THE ONLY PAPER IN LICKING COUNTY PUBLISHING ASSOCIATED PRESS DISPATCHES.

THE WEATHER.
For Newark: Generally cloudy and cooler tonight and Wednesday

THE NEWARK ADVOCATE.

10 Pages

VOLUME 75—NUMBER 88. NEWARK, OHIO, TUESDAY EVENING, OCTOBER 29, 1912. TEN CENTS A WEEK.

THOUSANDS UNABLE TO GAIN ENTRANCE TO GREAT SERVICE

Five Thousand Participate in Greatest Demonstration Ever Witnessed on Streets of Newark

WOODMEN AND NEIGHBORS ATTEND TONIGHT

Dr. Lyon's Address to Workingmen Bears Message of Rest and Four Score Profess Conversion—Preparing for Observance of Mid-Week Sabbath—Other Big Meetings.

TONIGHT'S SERVICES.

7:00—Song service and sermon at the Tabernacle. Dr. Lyon will speak on "STORY OF A BUSINESS MAN'S CONVERSION." Special delegations of the Modern Woodmen of America, headed by their drill team, as well as delegations of Retail Clerks, and representatives of the various Ladies' Organizations of Newark, will attend in a body. Those desiring to participate in this last delegation should meet at 6:30 o'clock at 143 West Main street.

WEDNESDAY'S SERVICES.

9:00 a. m.—Prayer meetings.
12:30 p. m.—Business Men's Prayer Service at the Y. M. C. A.
2:30 p. m.—Gospel Meeting, conducted by Dr. Lyon.
7:00 p. m.—Song Service and Gospel Meeting at the Tabernacle. Dr. Lyon will speak on "The Open Door." Members of the local I. O. O. F. and Rebekah orders will attend in a body.

THURSDAY WILL BE THE MIDWEEK SABBATH. LEADING NEWARK STORES HAVE SIGNIFIED THEIR INTENTION OF CLOSING FOR A PORTION OF THE DAY. UNION PRAYER MEETINGS IN THE CHURCHES AT 10 O'CLOCK THURSDAY MORNING, AND GOSPEL MEETINGS AT THE TABERNACLE AT 2 AND 7 O'CLOCK.

Over five thousand persons last night joined in the most remarkable demonstration Licking county has ever seen; men, women and children who have already taken Jesus Christ as their leader uniting in a supreme effort to show the strength of their numbers, and to positively identify themselves, by way of example, with the movements that will cause Newark to progress. The parade was viewed by fully 15,000 people, who lined both sides of East Main street, the Court House square, and Third, Second, and Church streets, and finally, the three blocks on West Main street from Third street to the tabernacle.

The parade was led by an illuminated cross, furnished by the First Congregational and First Presbyterian churches and carried by six men—a fitting symbol of the eternal cross that shall lead the Christian citizens of Newark to victories during the coming generations. Marshalled by Captain W. C. Miller, the parade maintained unusually good order, when it is considered that the actual preparations for the event only began four days before. The church organizations responded splendidly to the call for assistance, sending large delegations, bearing banners, from the various Sunday School classes and brotherhoods of the city. The labor organizations, for whom the evening sermon was specially prepared, were represented inextensively in the parade as far as actual delegations were concerned, the members of the various unions preferring to march under the banners of their respective churches rather than to create the effect of an adherence to labor principles, to the detriment of the church's power. Two bands, the famous "Buckeye Band," and an organization from Clay Lick, augmented by the fife and drum corps of the old guard maintained the enthusiasm of the parade.

Of particular interest were the various church floats, one of which, a white cross perpared by the Central Church of Christ was exceedingly beautiful. The Y. M. C. A. float, a camp scene requiring several boys, showed the excellent work that organization is interested in—the building of properly equipped boys, mentally, physically and spiritually. Other large floats were contributed, bearing the insignia of the belief in Christ.

The churches from other parts of the county were more negligent than was expected, only two large delegations visiting the tabernacle and assisting in the parade. These were from Hebron and Granville, which sent about 150 men and women from each place. The Granville delegation used the big auto truck plying between Newark and that town to good advantage.

All along the line of march, red fires were kept burning, and in front of the tabernacle, with dozens of the lights afire at the same time, the scene reminded one of a great political rally, with the adherents of the cause flocking into a building from which the principles of the party should be declared.

Thousands of persons followed the parade to the tabernacle and thousands were turned away. Even those who marched in the big parade were unable to all get seats, and the side aisles were crowded with men and women throughout Dr. Lyon's sermon. The delegation of moulders from the Wehrle plant, two hundred strong, occupied a portion of the center section, immediately behind the old guard, while in back of moulders special reservations were made for clerks of Newark stores, over a hundred of whom participated in the parade, and for a small body of electrical workers whose banner was greatly in evidence throughout the celebration.

The two bands occupied seats on the platform and aided greatly in the music of the evening, playing the revival hymns with an earnestness that showed the great personal interest of the players in the cause of Christ.

Enthusiastic Song Service.

The song service was started as soon as Prof. R. E. Mitchell and his chorus of 400 singers were able to separate themselves from the rest of the parade and take their seats on the big platform, and shortly after eight o'clock the director asked that the entire audience stand and sing "America." Hundreds of American flags waved as the verses were sung, and at the conclusion of the patriotic number, which could not fail to increase the enthusiasm of the evening, cheers were given for the bands and the "Old Guard," whose efforts throughout the campaign have been for a firm advancement of the principles of Christianity, the aggregation accepting every opportunity offered them to show their fidelity to the cause of the Master. 'Onward Christian Soldiers," sang the chorus, and the mighty host of Christian workers fairly shouted the chorus in their enthusiasm. Their number was followed by the "Battle Hymn of the Republic," and the "New Glory Song" two of the rousing revival hymns, at the close of which Dr. Lyon appeared before the crowd and expressed his appreciation of the evening's demonstration.

The evangelist was profoundly impressed by the undeniable earnestness of the celebration, and as his glance swept over the thousands before him, tears filled his eyes—an appreciative token that was seen by many and understood as the recognition that his services in Newark in behalf of the Master have not been in vain.

"Friends," said Dr. Lyon, his voice trembling in his emotion, "my heart has been profoundly stirred at what my eyes have seen and my ears have heard tonight. As I sat in that automobile reviewing this great parade I said to myself, 'Can it be that we are in a week of a great presidential election, when naturally people's minds would be full of the tarif question and the money question, and the citizens of one of the most cultured cities of one of the most cultured states of the union, thinking of who should be elected president, turn out enmasse ninety per cent of their citizenship on the streets tonight, to sing the praises of a man—no, to honor any class of men, no—to honor the Lord Jesus Christ.

"Friends of Newark, I feel impressed that you have set the pace for the people of this state and this country this night. What you have done is far greater than any of you dream. You have marked the transformation in your own city's life.

The old Newark has passed, we thank God and the new Newark has come in.

Friends, I believe we will see great sights throughout this week, and we are hoping and praying that we may see far greater crowds than we have yet seen turn to our Lord and His services—that when we meet in the mid-week Sabbath services on next Thursday, as a day of thanksgiving, I believe that gratitude will well up in hundreds more of hearts, in praise unto our God.

"So I feel, friends, that just now, after the stirring songs and scenes, every heart should be hushed with a holy awe and that with bowed heads our hearts should be lifted up to God for a blessing upon this city and upon this audience. If there is one that has come here simply from a spirit of curiosity may that all be swept away and may he come to His God and ask for a blessing upon his life and forgiveness from his sins."

A brief session of silent prayer was followed by a fervent petition, offered by Dr. Lyon and invoking the greatest blessings that God can bestow on Newark. The evangelist then announced the meetings for the remainder of the week, emphasizing the meeting for tonight, which will be attended by the Modern Woodmen and a delegation from the Heisey factory. On Wednesday night the Odd Fellows and their ladies auxiliary, the Rebekahs, will attend the services, occupying the center section.

The Promise of Rest.

Dr. Lyon's sermon was a splendid appeal to those who are tired of the battles against the temptations of life to come unto the Master and partake of the rest that He is willing to give. The text was announced at the close of a duet by Prof. Mitchell and Mrs. Grace Powell, "Lord, Is It I."—a question that every member of the vast audience asked himself as his mind turned back over the deeds and thoughts of the past. The number was impressively rendered, and filled with a wealth of interpretation that meant much to its effect upon the audience, the bringing of a conviction of neglect upon those who have rejected the Christ who died for them.

"I am going to speak to you this evening upon one of the most familiar texts in all the Word of God," said Dr. Lyon. "I am going to speak from a text, the promise of which is one of the most beautiful of the utterances of the Lord Jesus Christ. It is "Come unto me all ye that labor and I will give you rest." Matt. 11-28. I especially want you to note that this promise is practicable. It is present. It is universal. Come unto me all ye that labor and are heavy laden. It is a message to working people. So many put the value of the Christian life to begin beyond the grace. God impresses upon us that he wants the blessings to begin here and now. Upon this last Monday night of the campaign, I am sure many of you housewives are tired, and this message is for you. Many of you have done the week's washing. You have been cleaning house. You have been caring for the children and you are tired. You men from the factories, and the farms who have done a good hard day's work are physically tired. The workingman, the carpenter of Nazareth, the son of God, brings a message tonight to the workingman.

"You men who have been labor-

(Continued on Page 9, Col. 1.)

VICE PRESIDENT SHERMAN PASSED A RESTFUL NIGHT

Vice President James S. Sherman.

Utica, N. Y., Oct. 29.—Vice President Sherman passed a restful night and Dr. Peck stated his patient was in better condition than he had been at any time during the last four days. He could not say that the critical danger had passed or give any assurance as to what might follow. He said, however, that he felt some encouragement.

Vice President Sherman, however, suffered a recurrence of the distressing conditions which marked his case yesterday.

GREAT OUTPOURING TO HEAR WOODROW WILSON AT PHILADELPHIA CITY

Philadelphia, Oct. 29.—A tremendous crowd paid tribute to Governor Woodrow Wilson in the Academy of Music here last night. The meeting was held under the auspices of the league of Independent Republicans. Gilbert E. Roe, a former law partner and brother-in-law of Senator La Follette, and Rudilph Spreckles of California, organizer of the Wilson National Progressive Republican League, preceded Governor Wilson with speeches in his favor.

Mr. Wilson declared in one speech that the wages of the country are not dependent on the tariff.

"The big question before the country," said the governor, "is, do you trust the men who are now leading the Democratic party? If you believe they are the enemies of legitimate business, don't vote for them. If you believe they are wild-eyed reformers, who don't know the courses of change in this country, don't vote for them. If you believe they are inexperienced tyros, who don't know right from wrong, don't vote for them. But vote as you believe and as you trust. And if you see anyone promise the things which you think can be done, vote that way. I am not here as a partisan. If there is somebody else who can and will do the job—"

Cries of "Wilson, Wilson!" interrupted the governor's speech and when the demonstration subsided a man called out: "How about Roosevelt?"

"I have denied myself the pleasure of discussing Mr. Roosevelt this week," answered the governor. "I am on the platform in this closing week of the campaign in all soberness to discuss the issues and not the persons."

The governor declared that without a merchant marine other nations would benefit more by the opening of the Panama Canal than the United States. The nominee again advocated a regulation of competition and the removal of favors which he said were bestowed by the protective tariff.

"We have entered the lists," he said, "to free the average man of enterprise in America and make ourselves masters of our own fortunes once again. The trusts lie like a great incubus on the productive part of American brains."

Governor Wilson addressed a big overflow meeting outside the Academy of Music and then motored to Convention Hall in North Philadelphia, where a big Democratic rally brought out a great crowd that cheered the governor enthusiasitcally. The nominee argued in his speech that the wages of the country were not dependent upon the tariff.

"There is only one way for a panic to occur in the United States," said the governor, "and that is by the small number of men controlling industry deliberately creating one. We know the list of those men, and we know who will be responsible. The Democrats do not want free trade. The only thing the Democrats are out to bag is these special private interests which lie hidden in the protective system and which the general body of American workingmen are not permitted to share."

GIRL GIVES BLOOD FOR HER MOTHER

Fremont, Oct. 29.—Five ounces of blood were taken from the arm of Lucy Lehren, aged 17, and injected into the almost lifeless body of her mother in hope of saving the woman's life. The transfusion of blood was resorted to when it was believed the mother was dying from the effects of hemorrhages following a recent operation.

The girl's blood, previous to the injection, was mixed with a salt solution. It is said the woman has a chance to recover.

TURKISH ARMY AND FORTRESS VERRIA AT MERCY OF THE GREEKS

Invading Army Has Captured Tripolamos Defiles Which Form the Key to the Situation

VICTORS MEETING WITH ALMOST NO OPPOSITION

Three Big Battles are Expected Within the Next Few Hours and It is Predicted Turks Will Lose All of Them—Bulgarians May Be First to March Into Constantinople.

Athens, Greece, Oct. 29.—The strong Turkish fortress of Verria has been placed absolutely at the mercy of the invading Greek army, which has captured the Tripolamos defiles, forming the key to the situation.

The capture of the town of Verria itself is only a question of hours.

The whole of the Turkish army around Monastir will be cut off when Verria falls and will be unable to communicate either with Saloniki or Constantinople.

Verria lies to the north of the town of Servia, on the way to Saloniki, to which city a railroad runs.

The Greeks are meeting with almost no opposition whatever in their advance into Turkey, according to dispatches from the front today.

As an illustration to the completeness of the Turks' demoralization it was stated that the government forgot to notify the commander of a detachment of 500 Ottoman troops at Kalamaka that war had begun. They were overwhelmed with astonishment when the Greeks appeared and took them all prisoners after a short battle.

King George of Greece, asked on his way to the front when and how he would return to Athens, replied: "In a fortnight—by steamship—from Salonika."

Paris, Oct. 29.—Three big battles—between Turks and Bulgarians, Turks and Servians and Turks and Greeks—were expected today within the next few hours. That the Turks will lose all of them was considered practically certain. This judgment was based not alone on the poor showing the Ottoman troops have made thus far but on the relative positions of opposing forces and on what was known of their fighting and numerical merits.

The main Turkish army lay, at latest accounts, along the north bank of the Erkene river between the towns of Eski-Baba and Lule-Burgas or Tchatal Burgas, as it is also known. The Bulgarians were in a position to cut off its retreat by rail toward Constantinople and the river prevents it from falling back directly to the southward.

Its commander has his choice between waiting for the advancing enemy where he is or hastening by clash by marching to meet them. He is hemmed in on the north, east and west. If the Bulgarians beat him there will be no one else to oppose their rapid march to Constantinople.

Following their capture of the Turkish army, which they had already driven from Kumanova, the Servians were marching at the double quick to engage the sultan's main force in Macedonia at the town of Veles of Kuprili, and a fight was expected before nightfall.

Veles is on the direct route between the Servians and Monastir, which was the objective of the advancing forces. If they defeat the Turks at Veles, the Servians will inevitably take Monastir, the capital of its villayet, and one of the most important towns in Macedonia.

The main Greek force, when last heard from, was headed for Janina, aiming to secure control of the entire southwestern corner of the sultan's European dominions.

HIGH DIVER BEING SOUGHT BY POLICE IN CONNECTION WITH GIRL'S BRUTAL MURDER

Chicago, Oct. 29.—Miss Sophia G. Singer, 29, daughter of Mrs. O. H. Singer of Baltimore, was found murdered, her arms and legs bound with a rope, her skull crushed, a chloroform handkerchief stuffed into her mouth and her body wrapped in a blanket, in an Indiana avenue rooming house early today, by William Wharthen, who accompanied her here from the eastern city three weeks ago, and to whom, according to his own story, he was to have been married tomorrow.

Charles D. Conway, said to be a high diver, and his wife, who is also known as Beatrice Riall, and May Monte, a variety actress, who roomed in the same apartments and who had been befriended by Wharthen, are being sought by the police in connection with the crime.

The body of Miss Singer was found on the bed in the room occupied by them. The couple had been in the house during the evening, but no trace of them has been found since the discovery of the body.

CHLOROFORM WAS USED BY ROBBERS WHO SECURED $500

New York, Oct. 29.—Robbers entered a branch office of the Prudential Life Insurance company in Brooklyn yesterday afternoon, gagged the cashier, Alice Brenneis, with a handkerchief saturated with chloroform, left her lying bound upon the floor, and, after looting a safe, escaped with $500, money which collectors of the company had brought in during the day.

The robbery took place a block from a station house, in the most heavily policed precinct in Brooklyn and within a few blocks of the home of Mayor Gaynor.

Duluth's First White Child Dies.

Duluth, Oct. 29—Estace Roussain, Duluth's first white child, is dead, aged 73 years. He had lived at Fond Du Lac, near here, all his life. He had taught Indians to read and write.

WHAT IS IT?

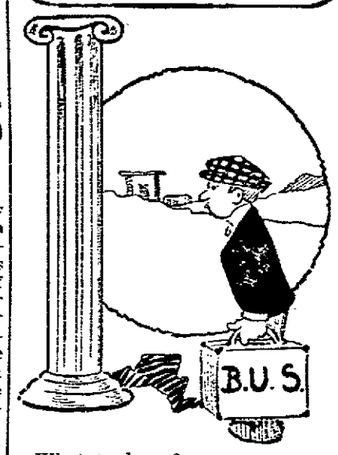

What explorer?

Answer to Monday's puzzle — Rocking.

IF DREAMS ONLY COULD COME TRUE

Oyster Bay, Oct. 29. — A birthday gift which interested him greatly came to Colonel Roosevelt from Mrs. Richard Jordan of Oyster Bay. It was a cake six feet in diameter. Beginning in the middle, where half a dozen four-leaf clovers were set in the icing, a road wound in and out over the top of the cake, with electric lights on poles, one for each state along the way.

The tiny incandescent lamps were lighted by a storage battery concealed in the cake. At the end of the road is the White House. At the front door is an eight-inch automobile, contained Colonel Roosevelt, just about to enter.

JOINT MEETING OF THE WOODROW WILSON AND LICKING COUNTY CLUBS

There will be a joint meeting of the Woodrow Wilson Club and the Licking County Democratic Club Friday evening, November 1st, at 7:30 p. m. at the convention room of the Court House.

The meeting will be addressed by Hon. David B. Sharp of Columbus and others.

A male quartet will be present and sing campaign songs.

A. C. Davis will be chairman of the meeting.

BELIEVE AUTO PARTY PERISHED IN MISSOURI RIVER

Sioux City, Ia., Oct. 29.—Positive identification today of a body found in the Missouri river Saturday near Winnebago, Neb., as that of George Miller, a contractor of this city, started an investigation by authorities here of the report that an automobile party of five had perished in the river. The party was composed of Bertha Holbrook, of Sioux City; Frank Stamber, Danbury, Ia.; Ida Hull, Omaha, and Louis Matwig, of Danbury, Ia., who in the company of Miller, left here for Omaha on October 21. None of the party has been heard from since that date, it is said.

SUPREME COURT RULES STATE CAN COLLECT SUMS DUE FROM EX-TREASURERS

Columbus, O., Oct. 29.—Interest on state money which former state treasurers are alleged to have pocketed, can be recovered by the state, according to a decision handed down today by the Ohio supreme court in the case of the state against former State Treasurer W. C. McKinnon, deceased.

Through the decision of the court the state is entitled to collect the sum of $18,995 from the executors of the McKinnon estate. The former state treasurer is charged with having illegally appropriated interest on state funds amounting to that figure.

The court's decision has a bearing on other similar cases instituted by the state and involving a total sum of about $300,000. This is the total amount which the states declares itself to have been cheated out of through the practice of former Treasurer McKinnon and former Treasurer I. B. Cameron in the illegal collection of interest. There are two cases against the bondsmen of Mr. Cameron and one case against the bondsmen of Mr. McKinnon.

In view of the decision it is probable that the state will ask for writs of disclosure to compel various banks to show the sums of interest they paid on state money.

Newspaper ARCHIVE®.com

FATHER B. M. O'BOYLAN'S ADDRESS DELIVERED BEFORE AUDIENCE OF 1200 SUNDAY

Below will be found an address by the Rev. B. M. O'Boylan, who spoke to an audience of 1200 people Sunday at St. Francis de Sales church, mainly on the theme of the present Protestant revival which is being conducted at the Sixth street tabernacle. The Reverend Father tells why the Catholics could not participate in the work, and his address will be read with great interest by all Advocate readers:

The speaker began his discourse by expressing his joy at seeing so many of his Protestant neighbors present. He had a little book in his hand which he wished each one would take a copy of with his compliments. It was the Catholic Catechism—a book that was at once simple enough for a child to master, and yet deep enough for the thoughts of the most profound philosopher. They would find in it a summary of the greatest truths of the Christian religion. He often wondered why his non-catholic neighbors did not come to hear him oftener than they do, but the fault was not so much theirs as it was of his own people who were indifferent and recreant to the spiritual welfare of their fellow men.

The church was the greatest subject that could engage the mind of man, and yet it has always been as it is today the mark for the arrows of the enemies of God and man. In this land of ours the Catholic has been for over four hundred years, that is to say, full fifty years before the name of Protestant was applied to the revolt in Germany, and she has never been found save on the side of liberty, morality and charity; yet we find her suspected and calumniated as if she were the apotheosis of all evil. She was on the side of the colonies in their struggle for freedom, and without the aid of a Catholic nation the colonies would never have been able to conquer the forces of England; and yet she is charged today as on former occasions with disloyalty and treason.

The first colony to grant religious freedom to every one of her subjects was Maryland, under her first Catholic governor, but as soon as he was removed his Protestant successor repealed the law that gave such freedom to Catholics. We Catholics challenge any one to produce a single authority to prove that we have ever been disloyal or untrue to the Union. Why then do people believe us guilty of the shameless accusations made by such vile papers as the Menace—a sheet that is unfit for any decent man to read, and yet is supported and read by hundreds of thousands of people outside the church. We are asked why we don't refute its slanders. As well might you attempt to refute a shadow for the impious wretches who utter them and give us no specific names on which a libel could be entered. Besides the church is too big to notice such vile little rabble and is moreover the inheritor of her Divine Founder's sufferings as well as His joys. He said, "If they have persecuted me they will also persecute you."

Nevertheless, it is hard to bear the horrible imputations and nameless charges that are being scattered broadcast over this fair land against the sons and daughters of our very best and purest citizens whose children have consecrated their lives to the care of the poor, the sick, the orphan, and every creature that needs the care of pity and charity. My dear friends, you are of the same flesh and blood and country as we are and I ask you why as Protestants do you allow your Protestant publication to defame us? Do you ever see such nasty stuff in any paper bearing the name or under the influence of the Catholic church? Never. The man who would use his paper to insult his Protestant fellow countrymen would be at once ostracized from Catholic society. No, you never see in our religious journals the least reference to the many unhappy fallen ministers of other denominations: but let any unhappy priest commit the least breach of duty or fall by the way, and presently the whole country is apprised of it in blazing headlines. Still it is what may be expected. He was a representative of Christ and his fall is the greater because of the height he had attained. I am making these remarks because I seldom have an audience like the present when I can do something to vindicate the wrongs and outrages we Catholics are subjected to and which very few outside our church are striving to either correct or redress. All we ask you to do is to investigate the charges and then we know you will repudiate them and be our defenders. If we have not charity one for another we might as well quit calling ourselves Christians, for the Scriptures tell us, If anyone says he loves God and hate his brother he is a liar and the truth is not in him. For how can you love God whom you see not if you do not love man whom you see? (I John 4:20.)

And now, my friends, I will come to the subject of the tabernacle and the reasons why we Catholics could not participate in its work. I wish first of all to say that I know of no movement in the history of religions that is like to this. Here we have perhaps a dozen different denominations, all separated from one another in some of the most essential doctrines of Christianity, and yet agreeing to call into a common pulpit a man who preaches to them "as one having authority and not like the Scribes and Pharisees," and bending their minds and wills to his instructions and exhortations with as much reverence and respect as if he were endowed with the gift of infallibility. That the preacher is a man of energy, courage and endurance has been fully demonstrated and that he has fulfilled the highest expectations of those who invited him here must be admitted, if we are to believe the newspaper reports, and consequently he is deserving of the highest commendations, and as far as I am concerned I heartily and sincerely pray that he has accomplished much good for all concerned in the revival. But the marvelous fact still remains that the zealous evangelist taught doctrines which are not believed by many of the churches that co-operated in the work of the tabernacle. He is a firm believer in the Divinity of our Lord and Saviour Jesus Christ. He teaches the necessity of Baptism for all, both young and old. He teaches the necessity of grace and good works. He firmly believes and teaches the mystery of the Resurrection of Christ as well as of the resurrection of our bodies. He firmly believes in the efficacy of prayer and repentence and not mere emotional change of heart. In all these and much more he is in accord with the Catholic church, but absolutely at variance with some of the most active of the denominations that co-operated with him and encouraged him by their presence and contributions.

But in spite of the many good points of the evangelist, we Catholics could not have any part in such a movement without betraying the most sacred trusts committed to us by the church and without becoming participators in sacred things which are condemned both by the Gospel as well as by our church.

The first reason I will give is: because we could not listen to any one who could not show his credentials that he was an ambassador of Christ, sent with power to preach in His name. This is the condition placed by St. Paul.—Faith comes by hearing and hearing by the word of God. But how can they hear without a preacher? And how can they preach unless they be sent? And even our Lord said of His own mission. My doctrine is not mine, but his that sent me, and again. He that believeth in Me doth not believe in Me, but in Him that sent Me.

This matter of divine authority is, therefore, of the first importance, and while Protestants as such can consistently do without it, Catholics would be guilty of the greatest treason to evade it.

Moreover we have the dreadful words of St. Paul ringing in our ears relative to the preaching or receiving strange doctrines. In his epistle to the Galathians he says: Tho we or an angel from heaven preach a gospel to you besides that which we have preached to you, let him be anathema. As we said before so now I say again: If any one preach to you a gospel besides that which you have received, let him be anathema.

Again, Catholics are bound by their Baptismal vows to the strictest obedience in matters of faith. When a child or an adult is to be baptized the following questions must be answered: Do you believe in God the Father Almighty, Creator of heaven and earth? Ans., I do believe. Do you believe in Jesus Christ, His only Son, our Lord, Who was born and suffered for us? Ans., I do believe. Do you believe in the Holy Ghost, the Holy Catholic church, the Communion of Saints, the Forgiveness of sins, the Resurrection of the body and Life Everlasting? Ans., I do believe.

Now these vows are certainly as binding as the oath of allegiance which a foreign-born man must make before he is made a naturalized citizen of our country. It may be objected that such a vow or oath must make the person who takes it a slave to the authority of the church that demands it. To such I would answer: Is it slavery of the intellect to submit to the truth of the existence of God? All human thoughts however great can occupy but a very little space in the dome of thought. Herein it is only the thought of the Infinite that can satisfy it. Truly this cannot be called slavery which alone fills our soul and captivates the intellect. Further, would it not be treason to violate such enobling vows made to Him who alone can give us true freedom and unclouded and immaculate truth? For, as St. John says: Where the Spirit of God is there is liberty.

Again, we are commanded by our Lord to strict obedience under the penalty of excommunication: Hear the church, and he that will not hear the church let him be to thee as a heathen and a publican. Such is the respect that we have for the authority of the church that it is precisely the same as that which we give to the very voice of God: As the Father sent Me, so I also send you. He that heareth you heareth Me and he that heareth Me heareth Him that sent Me. Nothing can be clearer than these words.

We regard the church as the depository and guardian of all Revealed Truth, in other words, of the Bible: for in promising His apostles the Holy Ghost He said: I will give you another Paraclete, the Spirit of Truth, who will teach you all truth and will call to your mind all things that I have said to you. Hence when the Church speaks it is God who speaks and consequently we are not at liberty to trifle with her laws. The cause of so much irreligion and crime these days is want of sufficient respect for things pertaining to religion. One would think that it is a joke this all important business of religion. But we Catholics who believe in an infallible authority resting on the words quoted above as well as on others that it would be too long to fetch in here but which I will reserve for another occasion, we cannot run any risk in matters that are dearer to us than all else we possess, including our very lives. We have our faith clearly cut out for us in dogma and we are not afraid to submit our minds to such, notwithstanding the taunts of those who despise dogma. But we know what dogma means and they do not or else they would not be so hasty to condemn it. For what is it but a Revealed Truth (not a natural or human truth) presented in correct form and utterly without doubt for the assent of the intellect. Dogma is to Religion what demonstrated facts are to Science. It does not interfere with legitimate investigation after it is proclaimed any more than a new fact and most sure principle accepted by sound scientists interferes with further research in the same field of thought and experiment. And until the whole religious world of Christianity comes to admit the unerring authority on which dogma rests there will never be any hope for that unity for which our Lord uttered almost His last prayer: Holy Father keep them one as thou art in me and I in thee, that they may be one in us AND THE WORLD MAY KNOW THAT THOU HAS SENT ME.

Another reason why we could not take part in the Tabernacle is because of its interference with the rights and liberties as well as with the conscience of others. We could not if we would, and we would not if we could, have invaded the public schools as was done by those in charge of the tabernacle. It used to be "the little red school house," the bulwark of our American liberties; and woe be to any Catholic body that would dare to have done such a thing. We had thought that we were asking very little but it was all we ever asked, when we proposed from time to time to have the privilege of an hour or so to teach our children in the faith and let others do the same. But this would give us some part in that for which we pay our taxes. This, however, could never be done. How nicely, nevertheless it could be done if only our good Prostestant neighbors would only be willing to continue what they have done and permit others to do the same.

But bigotry dies hard in this glorious land of liberty where mothers nurse no slaves, as we used to sing. No my friends, we could not go down upon our public schools and parade the teachers and pupils up the streets to religious exercises to which their consciences objected. There is nothing so sacred as conscience; and the Sacred Scriptures say of it: What is not of faith (meaning conscience) is sin. Yet our school board that should be the loyal guardians of our most cherished institutions — the public school — permitted this outrage on our American liberties. This was one of the worst precedents ever established in any part of this blessed country of ours. Now, I would ask those learned gentlemen of the board what answer will you make in the future if other religious bodies demand the same privilege of you? You know of late that the disciples of Marx and others are beginning to be very religious. How will it be when they shall have a church of their own? Think you they can be but back with a bluff? I am not saying this for mere sentiment or out of mere caprice or whim. I mean every word I say. Things pertaining to the rights of the state, and especially to the rights of God and conscience, are not to be treated as a joke.

Still another reason why we could not take part in the tabernacle is its methods in conveying religious truth. In dealing with sinners our model must ever be Christ in the capacity of THE GOOD SHEPHERD. He went after the lost sheep. He came only for the lost sheep of the house of Israel. He died to save all, and He wished, as St. Paul assures us, that none should perish. He made a great sinner His special exemplar of true penance. He never abused the weak and unfortunate. His wrath was directed against the haughty and proud. Listen to His words as recorded in the 23rd chapter of St. Matthew: Whosoever exalteth himself shall be humbled; and he that humbleth himself shall be exalted. * * * Woe to you Scribes and Pharisees, hypocrites; because you tithe mint and anise and cummin, and have left the weightiest things of the law, — judgment and mercy and faith. These things you ought to have done and to leave those things undone. Blind guides who strain out a gnat and swallow a camel. Woe to you Scribes and Pharisees, hypocrites, because you make clean the outside of the cup and of the dish, but within you are full of rapine and uncleanness. * * * You are like whited sepulchres which outwardly appear to men beautiful but within are full of dead men's bones and all filthiness. So you also appear to men just; but inwardly are full of hypocracy and iniquity.

The Catholic church does not make saintliness a condition of membership because Her divine Master did not, as is evident from the words I have just quoted. No indeed. On the contrary she embraces all, both good and bad, and in doing this she only carries out the example and teaching of our blessed Saviour. If you will open the Gospel of St. Matthew, 13th chapter, you will find among other parables two very remarkable ones, to which he likens his church under the name of the kingdom of God. One is the net in which both good and bad fish were caught and the other was the field of wheat wherein also the enemy sowed cockle. His zealous servants were anxious to put an end to the bad there and then. Did He permit this? Not He. Why should He allow this? Listen to His words: And He said: No, lest perhaps gathering up the cockle, you root up the wheat also with it. Suffer both to grow until the harvest — the end of the world,—and in the time of the harvest I will say to the reapers: Gather up first the cockle and bind it into bundles to burn, but the wheat, gather ye into my barn. Now the tabernacle would not do this, for the evangelist has asserted that "if Newark will not be converted now it will never be converted."

Finally, we could not work in harmony with the tabernacle for the very important reason that its leader denies the divine institution of the ministry of the New Law, and for all I can judge from his printed words, of the Old Law also. The papers of the 24th quote him as saying: There has been an unreasonable limitation of this word to the ministry only of a specific class, who have received an ordination from the hand of some leader, or some bishop, or some dignitary, or to those who have taken a theological course. In the Scripture there was no such limitation made." Now it would take too long to prove that both in the New Law as well as in the Old there is nothing in the sacred Scriptures that has so important a place as the sacred ministry. In a future discourse I will deal with this theme and for the present merely remark that on the sacred ministry of Christ and His apostles all the figures of the Old Law depend. In fact it is to this character of Christ in particular that mankind must look for their redemption, and to minimize this in the least is to strike at the very foundation stone of Christianity. However, I hope that the papers did not report the speaker correctly. Still I regret to say that he often trifles with the name of Christ and His Divine Mission. Shortly after the words above quoted the reporter makes him say this: "I believe if Christ were to come back here to Newark and was going to get together a band of apostles He would do just as He did centuries ago. He would probably take one man as a lawyer, another a physician, another man a farmer, another man a blacksmith, and so on. He would take men from every walk and elevation of life." This is almost blasphemy. Christ is God and what He has promised He certainly can and does fulfull. He promised that where two or three shall be assembled in His Name He will be in the midst of them. When He gave His commission to go and preach the gospel He said He would be with them all days to the end of the world. When he instituted the Blessed Eucharist He said: He that eateth my flesh and drinketh my blood abideth in me and I in him." But enough for the present.

My brethren, there are two grand figures which the beginnings of the Kingdom of God on earth present to us. The first is our Lord standing before Pilate the night before He died. We read in the 18th chapter of St. John: Jesus answered: My kingdom is not of this world. * * * Pilate therefore said to him: Art thou a king? Jesus answered: Thou sayest that I am a king. For this was I born and for this cause I into the world that I should give testimony of the truth. Everyone that is of the truth heareth my voice.

The second figure is Peter, whom Christ made the chief of His apostles and on whom He built His church—7:60: UPON THIS ROCK I WILL BUILD MY CHURCH. We read in the 5th chapter Acts of the Apostles how Peter, continuing the work of Christ and preaching the same truth, was arrested by the Saducees and was thrown into the common prison with his companions: how the angel of the Lord opened the doors of the prison that night and leading them out said: Go, and standing speak to the people in the temple all the words of this life. * * * And when the high priest called together the council * * and sent to the prison to have them brought and found them not there * * * the prison they found shut with all diligence and the keepers standing before the doors. In a word when they found them released by the hand of God one would think that it was enough to convert them. But no, they were in the way of the world and they must be put to death. There was in the council chamber, however, one honest man, a Pharisee, named Gamaliel, who had the courage of his convictions and appealed to the council in these words: "And now, therefore, I say to you refrain from these men and let them alone; for if this council or this work be of men it will come to nought: but if it be of God you cannot overthrow it." This was the test of the work of Christ and His apostle and behold how it has stood it. For nineteen centuries the world with all its powers, and the flesh with all its passions and desires, and the spirits of darkness with all their wiles, and the pride of men with all their vain boastings have all combined to bring this to nought and they have failed.

And now in conclusion, from my most inmost heart, I pray that this same Blessed Saviour who came into the world to give testimony of the truth may illumine every mind here present and fill every heart with the fires of His all-consuming life that we may be all united in one faith so that in the end we may be all admitted into the same company to enjoy for all eternity the happiness of heaven.

At the conclusion of the discourse, which consumed over an hour and a quarter, and which was delivered without notes, the speaker invited all present to attend his lecture next Friday evening at 7:30 when he will take for his subject The Hierarchies of Heaven, as it will be the Feast of All Saints.

BUILT BY SPECIALISTS

The kind of clothes we sell are built by specialists—men who continually study their subject from every angle and every point of view. Do you know that we can supply you with the identical style of suit or overcoat you would see worn on old Broadway?

Do you know that either one will cost you a great deal less money than you would have to pay in New York, and that the man who sells it to you, **Cornell**, is not going to forget you afteryou pay him your money?

Young man, do you realize how very clever our clothes are—or how we scour the country over to find the most striking models and fabrics?

If you want clothes which have marked individuality and which are tailored to perfection—see our line for ..... **$10.00 and $15.00**

Cornell label is sewed on every garment. Cornell quality is sewed in every garment.

29 South Park **CORNELL** **29 South Park**

Now For a Tailored Coat Week

SHOWING EVERY CONCEIVABLE STYLE THAT IS NEW AND FASHIONABLE

We have been preparing for this event weeks back. Gathering up from the best manufacturers their leading styles and designs. In this noteworthy display you will find Chinchillas, Boucles, Mixtures, Diagonals, Pebble Cheviots, Astrachans, Plushes, Persianas, Caraculs and a goodly assortment of smooth face materials. You will delight in choosing your garment from an authentic collection such as this. Prices as usual are lower than you would expect.

$6.98 to $55.00

We Continue The Sale of $15 Suits all This Week

Manufacturers' surplus stock embracing numerous pretty styles. They are really $22.50 values; but we are offering them this week at the exceptionally low price of

$15.00

$27.50 GUARANTEED SEALETTE PLUSH COATS AT $20

In quality they soar way above the price, being tailored from Salts' plush, the best made, lined with satin in any shade desired. Come in and see these while we have your size. You must hurry. They won't last long.

ARE YOU SKEPTICAL OR DOUBTFUL?

About the assortments and values we are offering. If so you are the very person we want to see and prove to you as we have to thousands of others, that this is the most popular store in the city for ready-to-wear garments. Don't take our word for it. Come in and see for yourself.

15 S. 3rd St., Newark, Ohio. **T. L. DAVIES** The Store That Pleases

—LEADER IN QUALITY AND LOW PRICES—

WHY NOT CURE YOUR RHEUMATISM

Do Not Join the Ranks of Hopeless Sufferers When There Is a Remedy Within Reach.

Why are there so many failures in the treatment of rheumatism?

Why are so many sufferers resigned to a life of pain, despairing of a permanent cure?

Because rheumatism defies any treatment that does not build up and purify the blood. The poisons of rheumatism are in the blood and it is only through the blood that the disease can be fought successfully.

Unless the blood is weak and impure, rheumatism cannot get a foothold. When it does the thin and impure blood is not strong enough to overcome the poisons alone. It must be strengthened and purified. Dr. Williams' Pink Pills for Pale People are the best blood-building medicine you can take.

Mrs. George Lockard, a farmer's wife, of Landenburg, Pa., found complete relief from rheumatism when she built up and purified the blood with Dr. Williams' Pink Pills for Pale People. She says:

"I suffered for years from rheumatism in the left hip along the sciatic nerve and in the shoulders and hands. I consulted two doctors and while their medicine helped me some, I did not get permanent relief. I suffered so terribly that I used to wish many a time that I was in my grave. My fingers were bent and crippled and I had no use of my left hand for three years. I couldn't step out right with either foot. My suffering took my appetite away and I lost in weight and strength.

"I had been troubled with the rheumatism for over three years before I began using Dr. Williams' Pink Pills for Pale People. Then in less than a month's time I was able to walk better. I became able to use my hand and the swelling of the fingers went down. I used the pills until I was cured."

A booklet, "Diseases of the Blood," containing helpful information will be sent free upon request.

Dr. Williams' Pink Pills are sold by all druggists, or will be sent, postpaid, on receipt of price, 50 cents per box; six boxes, $2.50, by the Dr. Williams Medicine Co., Schenectady, N. Y.

Stop That Itch!

I will guarantee you to stop that itch in two seconds. A 25 cent bottle will prove it.

No remedy that I have ever sold for Eczema, Psoriasis, and all other disease of the skin has given more thorough satisfaction than the

D. D. D. Prescription for Eczema.

I can recommend this to anyone.

FRANK D. HALL, Druggist, N. Park Place, Newark, O.

—Sore Throat

is often caused by poisonous catarrh germs dropping down from the nose. Kondon's, the original and genuine Catarrhal Jelly quickly soothes the inflamed tissues and heals the raw places. Don't delay! Now is the time to get Kondon's. Sold by 35,000 druggists everywhere. 50c and 50c sanitary tubes. Sample FREE from us now.

Kondon Mfg. Company, Minneapolis, Minn.

KONDON'S CATARRHAL JELLY

If the people of the North Pole could get

Consumers Special Brew

or the people at the Equator could have the same privilege, the general health of the people of those two extreme climates would be greatly benefitted in a health way, for the purity and strength giving qualities of this liquid food, are what scientists would say,

"SUPREME"

The brew is bound in brown bottles, which keeps it just as the brewer intended. Call us up and get acquainted and get a case. Price moderate,

Phone---Bell 82---Automatic 1182

IF WE MAKE YOUR CLOTHES

You are assured of correct style and fit, satisfactory wear, more value than possible to procure elsewhere. Our store service alone will save to you the cost of the garment, long before it's worn out. This latter item amounts to considerable and is a constant drain on the average pocketbook. Let us make your next suit or overcoat and prove our claims

A good Suit or Overcoat to order at _____ $15.00

A better Suit or Overcoat to order at _____ $18.00

AT $20, $22, $25 AND $28 WE WILL MAKE YOU A SUIT OR OVERCOAT, EQUAL TO THE AVERAGE HIGH-PRICER, AND IN MOST INSTANCES SUPERIOR.

All our work Union Made—Linings are of serviceable material guaranteed for one year.

The velvet we use for overcoat collars is guaranteed for one season and warranted not to crock.

SCOTCH WOOLEN MILLS CO.

OHIO'S LEADING TAILORS

25 NORTH THIRD STREET NEWARK, OHIO.

All clothes made here pressed and repaired one year free of charge.

BACKACHE IS A DANGER SIGNAL

Kidney Troubles, Bladder Disorders, Rheumatism and Serious Diseases Follow.

There are other symptoms, such as pains in the region of the kidneys, nervousness, dizziness, tired and worn-out feeling, weak bladder, painful, scaldy, or urinary troubles, which are just as dangerous, for the slightest kidney derangement if neglected may develop into the deadly Bright's Disease, Dropsy, or Diabetes.

It is not only dangerous, but needless, for you to suffer, and endure the tortures of these troubles, for the new discovery, Croxone, quickly and surely ends all such misery.

There is no more effective remedy known for the permanent cure of all forms of kidney, bladder trouble, and rheumatism, than this new scientific preparation, because it removes the cause. It soaks right into the kidneys, through the walls and linings, cleans out the clogged-up pores, neutralizes and dissolves the poisonous uric acid and waste matter, that lodge in the joints and muscles and cause those terrible rheumatic pains, and makes the kidneys filter the poison from the blood and drives it out of the system.

Three doses of Croxone a day, for a few days is often all that is ever needed to cure the worst backache or overcome disagreeable urinary disorders, and you can take it with the utmost confidence that nothing on earth will so quickly cure the worst case of kidney, bladder trouble, or rheumatism.

You will find Croxone different from all other remedies. There is nothing else like it. It is so prepared that it is practically impossible to take it into the human system without results. An original package costs but a trifle at any first class drug store. All druggists are authorized to personally return the purchase price if Croxone should fail in a single case.

SNOW IN NORTH DAKOTA.

Bismarck, N. D., Oct. 29. — Snow fell throughout western North Dakota yesterday, following a 24-hour rain. The temperature is comparatively mild.

Read the "For Sale" Ads tonight.

SUPT. M. H. CAHILL RESIGNS TO ACCEPT BETTER POSITION WITH BIG RAILWAY SYSTEM

Mr. M. H. Cahill, superintendent of the Newark division of the Baltimore and Ohio railroad has resigned and will leave Newark on November 5th After occupying the office of superintendent of the local division since the resignation of Mr. J. F. Irwin on August 1, 1912, Mr. Cahill resigns to accept a better position with another road at a greatly enhanced salary. The place to which Mr. Cahill will go has not been made public at this time nor has his successor been announced.

Since coming to Newark Mr. Cahill has made a host of friends both in railroad circles and among the business men of the city, and his removal will be a matter of regret to both his personal friends and to those who have maintained business relations with him in his official capacity.

Mr. Cahill, who was born November 10, 1872, began his service with the Baltimore and Ohio on the Newark division as telegraph operator at Lexington in 1887. In October, 1892 he was advanced to the position of train dispatcher at Akron, and in February, 1905, was made division operator at the same place. In May, 1910 he became train master of the Pittsburg division and two years later assumed the office of assistant superintendent of the same division, which position he occupied at the time of his promotion to the superintendency of the Newark division.

When seen by an Advocate representative Mr. Cahill stated that he had resigned from the service of the Baltimore and Ohio to take a post with another road. He declined to make public at this time what the position is or where it will take him but will within a few days will make a more definite announcement.

MONTHLY REPORT OF THE NEWARK PUBLIC SCHOOLS

Following is the monthly report of the Newark public schools, compiled by Superintendent Wilson Hawkins. It will be found interesting to parents, school patrons and pupils:

Building.	Enrollment.	Percent. Att.	Cases Tard.	Perf. Att.
High school	617	96	40	333
Central	469	93	24	207
N. West (Maholm)	497	93	15	209
Woodside	384	95	10	189
East Main	374	93	12	177
N. Fourth	282	95	5	114
S. Fifth	273	94	12	131
Mill	242	93	5	115
Hudson	134	93	6	53
Indiana	164	94	6	83
Riverside	151	92	4	64
S. Third	127	94	3	63
O. West	133	96	1	79
Texas	26	97	6	21
Franklin	31	97	4	15
Totals	3904	94	153	1868
Same month last year	3736	92	263	1633

Notes and Comments.

1. The following teachers deserve special mention for having an attendance of 98% or above: H. J. Dickerson, 99%; Normal class, 98%; Jessie Brown, 98%; Martha Sininger, 98%; Mary Kilpatrick, 98%; Mary Newham, 98%; Gertrude Avey, 98%; Anna Frye, 98%. There were 30 schools in the city that report no tardiness. It is to be noted that there are 110 fewer tardy marks than during the same month last year.

2. Teachers made 120 visits to the homes of children during the month and 212 such visits have been made during the year; 81 parents visited the schools during the month. We should like to see this number largely increased.

3. Mr. Painter reports 517 boys in the manual training department and Miss Billman reports 517 girls in the sewing and cooking departments.

4. Miss Elizabeth Watkins and Miss Alice McMahon, our experienced substitute teachers are proving a great source of help to the younger teachers.

5. Every teacher in the city except one has indicated a desire to attend the C. O. T. A. at Columbus Nov. 8 and 9. Since this will take the place of a regular institute session, the board of education will no doubt grant permission to dismiss school on Nov. 8.

6. There are 18 bright young women in this year's normal class. The enthusiasm displayed by these young people in both their class work and their visiting predicts that most of them will make successful teachers.

7. The superintendent's tests covering the first 12 weeks of school will be given on the week beginning Nov. 25.

8. The teachers of the West End building are grateful to the management of the Cathedral Glass Factory for their courtesies when the teachers visited this factory. The superintendent believes that it would be profitable for our teachers to visit the industries of the city and in this way become better acquainted with the character of the work which most of ou pupils will be equied to do upon leaving the school.

9. Ten Newark teachers were in attendance at the sessions of the Eastern Ohio Teachers' Association, held in Coshocton.

10. The teachers of the city were shocked and grieved upon hearing of the death of Miss Dessa Algeo, who taught in the schools of Newark for 16 years. Miss Algeo was forced by ill health to relinquish her position as teacher in the fifth grade in the East Main street school before the close of the preceding year. She was never able to resume her work and has not been on duty during the present year. All who knew Miss Algeo, either as a pupil or as a co-worker, can testify to her kind disposition and her sterling womanhood. In her death our schools lost a faithful worker and the teachers and children a patient friend.

11. It is always well for every one who has any important work to do to have an ideal toward which to work. Teachers will do well to hold the following quotation before themselves and their pupils:

"The world wants your best and you should resolve early in life never to give anything but the best of which you are capable. Put your best thought, your best work, your best energy into everything you do. Make up your mind that you will never do anything by halves, no matter what others may do. Your life is worth too much to be thrown away in half doing things or botching anything you undertake."

BEWARE YOUNG MAN

IT'S THE LITTLE DANDRUFF GERMS THAT ARE CAUSING YOUR HAIR TO FALL OUT

Parisian Sage Stops Falling Hair and Does Not Contain Poisonous Lead or Dyes.

The clever young man of today doesn't take any chances on losing his hair. A man who is baldheaded at 30 looks like 45, and is placed at a disadvantage when seeking employment.

If you have dandruff it means down near the roots of your hair an army of dandruff germs are attacking the hair root and destroying its vitality.

Then hair falls out; grows thin and baldness results. Young man; put your faith in delightful PARISIAN SAGE, it will stop falling hair, kill dandruff germs, abolish dandruff and itching scalp, or money back.

PARISIAN SAGE is only 50 cents a bottle at Evans' Drug Store and dealers everywhere. Girl with Auburn hair on every carton. Ask for PARISIAN SAGE.

HURRAH, BOYS AND GIRLS!

On Halloween you will want a Noise Maker.

Next Thursday you can get a HUMMER Free with every loaf of TIP-TOP BREAD.

J. F. FLANIGAN, THE BAKER

Children Cry for Fletcher's

CASTORIA

The Kind You Have Always Bought, and which has been in use for over 30 years, has borne the signature of Chas. H. Fletcher and has been made under his personal supervision since its infancy. Allow no one to deceive you in this. All Counterfeits, Imitations and "Just-as-good" are but Experiments that trifle with and endanger the health of Infants and Children—Experience against Experiment

What is CASTORIA

Castoria is a harmless substitute for Castor Oil, Paregoric, Drops and Soothing Syrups. It is Pleasant. It contains neither Opium, Morphine nor other Narcotic substance. Its age is its guarantee. It destroys Worms and allays Feverishness. It cures Diarrhœa and Wind Colic. It relieves Teething Troubles, cures Constipation and Flatulency. It assimilates the Food, regulates the Stomach and Bowels, giving healthy and natural sleep. The Children's Panacea—The Mother's Friend.

GENUINE CASTORIA ALWAYS

Bears the Signature of

Chas. H. Fletcher.

The Kind You Have Always Bought

In Use For Over 30 Years

THE CENTAUR COMPANY, 77 MURRAY STREET, NEW YORK CITY.

TRUSTY STEALS COP'S MACHINE

Columbus, Oct. 29.—Thomas Cunningham, a trusty, serving a short sentence in the city prison, escaped today by jumping a motorcycle belonging to a traffic officer.

It is predicted that beef will cost $10 per hundred-weight by Christmas. Do your shopping early.

TASTE, SMELL AND HEARING RESTORED

A Simple, Harmless Remedy, Quickly Relieves Catarrhal Deafness

The thousands who suffer the miseries of colds and catarrh and claim they have never found a cure can get instant relief by simply anointing the nostrils with Ely's Cream Balm.

Unlike internal medicines which upset the stomach, or strong snuffs which only aggravate the trouble, this cleansing, healing, antiseptic Balm instantly reaches the seat of the trouble, stops the nasty discharge, clears the nose, head and throat, and brings back the sense of taste, smell and improves the hearing. More than this, it strengthens the weakened and diseased tissues, thus protecting you against a return of the trouble. This remedy will cure a cold in a day, and prevent its becoming chronic or resulting in catarrh.

Nasal catarrh is an inflammation of the membrane lining the air passages, and can not be reached by mixtures taken into the stomach, nor can it be cured by snuffs and powders which only cause additional irritation. Don't waste time on them. Get a 50 cent bottle of Ely's Cream Balm from your druggist, and after using it for a day you will wish you had tried it sooner.

Mothers should give the children Ely's Cream Balm for colds and croup. It is perfectly harmless, and pleasant to take. Agent. Hall's Drug Store, 10 North Side Square.

The Light Store

Gas Fixtures, Lights, Glassware

Applegate Bros.

10 Arcade Annex

READ THE WANT ADS ON PAGE SIX TONIGHT

Newark Attorneys

HENRY C. ASHCRAFT, 24½ West Main—Automatic Phone 1018

Fitzgibbon & Montgomery, 907 Newark Trust Building.

FULTON & FULTON, 18½ North Park Place.

J. V. HILLIARD, 605 Trust Building.

JONES & JONES, 903 Trust Building.

HARRY D. BAKER, 7½ North Third Street.

T. L. KING, 25½ Souh Third Street.

KIBLER & KIBLER, 1007 Newark Trust Building.

J. W. LEIDIGH, 502 Newark Trust Building.

SMYTHE & SMYTHE, 45½ West Main Street.

HARVEY J. ALEXANDER 607 Trust Bldg. Auto phone 2804.

R. B. PRIEST 704 TRUST BUILDING.

JOHN M. SWARTZ, Over Franklin National Bank.

ROBERT W. HOWARD, 23½ SOUTH SIDE SQUARE. New Phone 1554.

CHARLES C. FORRY 709 Trust Bldg. Auto Phone 1361.

FREDERIC M. BLACK, 907 Newark Trust Building.

JOSEPH W. HORNER, 702 TRUST BLDG. Auto Phone 1692

FRANK A. BOLTON, 710 Trust Building.

RAY MARTIN, Rooms 12-1-12 Lansing Block.

MRS. WORRY---Show This to Your Wife

By C. A Voight.

THE
Newark Daily Advocate.
Published by the
ADVOCATE PRINTING COMPANY
J. H. Newton, Editor.
C. H. Spencer, Manager.

Entered as second class matter March 10, 1882, at the postoffice at Newark, Ohio, Under Act of March 6, 1897.

MEMBER ASSOCIATED PRESS AND MEMBER AMERICAN NEWSPAPER PUBLISHERS' ASS'N.

MEMBER SELECT LIST OF OHIO DAILY NEWSPAPERS.

Advocate's New York Office—116 Nassau street. Robert Tomes, Eastern Representative.

Terms of Subscription.

Single Copy ..... 2 cts
Delivered by carrier, per week.. 10 cts

If Paid in Advance.

Delivered by carrier—one month $ .40
Delivered by carrier—six months 2.25
Delivered by carrier—one year.. 4.50

All subscribers who arrange to pay at the office are subject to a call from the collector if payment is not made when due.

Terms by Mail.
(Strictly in Advance.)

One month ..... $ .35
Three month ..... .65
Six months 1.25
One year 2.50

All subsriptions discontinued at end of time for which they are paid unless renewed before expiration.

NEWS STANDS.
Where The Daily Advocate is Sold.

Fred G. Speer .....20 N. Park Place
H. A. Atherton .....14 N. Park Place
U. O. Stevers .....Arcade
T. L. Davis .....209 E. Main St.
B. M. East .....East Side Pharmacy
The Brunswick .....North Second St.
The Warden .....Warden Hotel
Saunders and Beck..33 West Church St
G. L. Desch ..... 405 W. Main St.
C. K. Patterson .....120 Union St.
Union News Co. .....B. & O. Station

The only uncertainty about the election is which shall have the third place—Taft or Roosevelt.

Th greater the prospect of Wilson's election, the more active business becomes.

And still the betting odds on Woodrow Wilson continues to be 4 to 1 right at the country's great commercial center in spite of the Taft calamity howls.

The Democratic slogan is vote for Wilson and permanent prosperity. The Trusts have certainly robbed the people and caused the high cost of living as long as should be tolerated in a free republic.

It must be rather discouraging to Taft and his leaders that the Steel Trust should just now announce an era of prosperity never surpassed and thus make the Taft calamity howl on the eve of election look so ridiculous.

A vote for Taft is not a vote for the protection of the workingman. It is a vote for the protection of the Trusts—a vote for the enemy of the workingman—a vote for the millionaires who succeed by keeping the workingman a pauper.

The Chicago Examiner's presidential election forecast makes the popular vote of the candidates as follows: Wilson 6,970,000; Roosevelt 4,424,000; Taft 3,780,000; showing a plurality for Wilson of 2,217,000, with Taft third in the race. The Examiner figures the electoral vote as follows: Wilson 446, Roosevelt 63, Taft 22.

ROUSING MEETING AT FREDONIA

A rousing Democratic meeting was held Monday evening in the McKean township hall at Fredonia, and was addressed by Judge Robbins Hunter, Hon. Henry C. Keller and Attorney Henry Ashcraft.

The political issues of the day were thoroughly discussed by the speakers and the audience manifested a special interest. Scores reported the outlook for Democratic success in state and nation as almost assured, and the interest taken by the voters of McKean means that they will turn out in force next Tuesday at the polls and vote for Wilson and permanent prosperity.

Hood's Sarsaparilla

Cures all humors, catarrh and rheumatism, relieves that tired feeling, restores the appetite, cures paleness, nervousness, builds up the whole system.

Get it today in usual liquid form or chocolated tablets called **Sarsatabs.**

ENORMOUS CONTRIBUTIONS OF THE TRUSTS IN RECENT YEARS TO BUY ELECTIONS

In order that it alone of the three great parties shall be free to carry out its program of legislation designed to put an end to the extortion practiced by the trusts, with the aid of an exorbitant protective tariff, the twelve thousand five hundred dollars contributed by Cyrus H. McCormick, head of the Harvester trust, to Governor Wilson's pre-convention campaign fund, was returned to Mr. McCormick by Cleveland H. Dodge, the New York Banker, through whom it was contributed. The money was returned to Mr. McCormick by Mr. Dodge, for the purpose of relieving Governor Wilson of any possible embarrassment.

In the McKinley campaigns of 1896 and 1900, the Roosevelt campaign of 1904, and the Taft campaign of 1908, the great trusts contributed millions of dollars to Republican committees and not a cent of the Trust money was ever returned. So enormous were the contributions to each of the three campaigns that they clearly created an obligation on the part of the Republican administrations. With the Trusts exacting a tariff tax of $115 annually on each family in the United States, of which the government gets only one-seventh and the Trusts six-sevenths, it is plain that this obligation was paid.

By returning this $12,500 to Mr. McCormick, National Democratic campaign managers made it plain that the incoming Democratic federal administration would not be hampered by any such obligations, expressed or implied, to the Trusts.

Mr. McCormick was a member of the board of trustees of Princeton University during Governor Wilson's incumbency as president and it is explained that the donation was given solely as a compliment to him. Notwithstanding this he could not accept it.

Woodrow Wilson will enter the Presidential chair absolutely free and unbought.

ON THE HOMESTRETCH.

(New York World)

Chairman McComb's message on the Democratic canvass up to within eight days of the opening of the Presidential poll is one of assurance to all supporters of Governor Wilson and reassurance to the doubtful who may still be listening to familiar talk of ruin to prosperity from his success.

There is going to be no change in the tariff except to make it less burdensome to living and industry. There is going to be no interference with prosperity except to transfer some of it from privilege to the people. There is going to be no interference with "well enough" except to make it better.

With these facts in mind the American electorate may well follow the contest down the home-stretch in the determination to make the verdict so emphatic as to remove all questions of its meaning and all possibility of no election by the people

YOUTHFUL ROBBERS HOLD UP TRAIN AND RIFLE SAFE IN EXPRESS CAR OF MONEY

Muskogee, Okla., Oct. 29.—Three youthful robbers held up a southbound M., K. and T. train south of Eufala today, compelled the engineer to detach the express and baggage cars and run them ahead, where they blasted and rifled the express safe. Company officials believe the robbers got several thousand dollars. After setting fire to a trestle near the town of Wirth the bandits had no trouble in flagging the train. After compelling the crew to uncouple the engine and two cars, they forced the engineer to open the throttle and run them over the burning bridge. The bridge fell a few minutes afterwards. Posses are in pursuit of the bandits.

DEMOCRATIC CENTRAL AND EX. COM. MEETING

There will be a joint meeting of the Democratic Central and Executive Committees, together with the candidates,

Saturday, Nov. 2, at 1 P. M.,

at Democratic headquarters. Business of importance is to be transacted. Do not fail to attend.

JAMES J. HILL,
Chairman.
R. E. M'GONAGLE,
Secretary.

NOTICE OF REGISTRATION

The Board of Deputy State Supervisors of Elections of Licking county, Ohio, will be in session on Saturday, November 2, from 1 to 4 p. m., and Monday, November 4, from 1 to 5 p. m., to issue orders of registration to those who have been more than 50 miles from Newark on the days for the general registration. The registrars will be in session at the various voting precincts on Monday, November 4, from 2:30 to 5:30 p. m., to issue transfers to those only who have moved since the last day of registration, and register ONLY on the order of the Board. The offices of the Board are Rooms 10 and 11, Hibbert & Schaus Block.

By order of the Board.

M. J. REESE,
Chief Depty.
MICHAEL SACHS,
Clerk.

HOW TO VOTE THE JUDICIAL TICKET

	Judges of supreme Court JAMES A. ALLREAD
X	OSCAR NEWMAN
X	WILLIAM E. SCOFIELD
	LOUIS H. WINCH
	Short Term WILLIAM T. SPEAR
X	J. FOSTER WILKINS
X	Judges of Circuit Court L. K. POWELL
	A. A. STASEL
	Short Term W. H. KUNTZ
X	F. M. MARRIOTT
X	Judges of Common Pleas Court ROBERT L. CARR
X	THOMAS B. FULTON
	HARRY W. JEWELL
	CHARLES W. MONTGOMERY
X	Judge of Probate Court ROBBINS HUNTER
	CHARLES N. MOORE

"FAVORS ARE NEVER CONCEIVED IN THE GENERAL INTEREST"
WOODROW WILSON

INSTRUCTIONS FOR ELECTION OFFICIALS

There will be a school of instruction for all judges of election and election registrars in the convention room of the court house Wednesday evening at 7:30 o'clock. At this time all explanations regarding the conduct of elections as well as questions which might arise will be thoroughly explained. All judges and registrars should be on hand promptly without fail at the time set for the meeting, 7:30.

Clergyman's Son Had Tuberculosis; Now Well

People who have Consumption are often filled with bright hopes of recovery, only to realize that improvement is but temporary. Consumption is dreaded by everyone. Those who had it and used Eckman's Alterative can testify to its beneficial effects. No one need doubt it—there is plenty of evidence from live witnesses. Investigate the following:—

Amenia, N. Y.

"Gentlemen: Prior to Feb., 1908, I was located in Rochester, N. Y., suffering with LaGrippe, which developed into Tuberculosis. My physician gave me one month to live. I was having terrible night sweats and mid-day chills and losing flesh rapidly, having gone from 155 to 135 pounds. I coughed and raised continually and became so weak that walking a few feet exhausted me. On my return home, my regular physician gave me little encouragement. My father, who is a clergyman, heard of Eckman's Alterative and induced me to take it. The night sweats and chills disappeared, my cough became easier and gradually diminished and in a few days I developed an appetite, the first in months. I am now in perfect health, back to 155 lbs. I feel certain that I owe my life to Eckman's Alterative."

(Signed) E. H. COWLES.

"Gentlemen: I cannot find words to express my appreciation of what your remedy has done for my son. It changed despair into hope within two weeks after he began taking it, and without any doubt in my mind, it saved his life. I wish to add my endorsement to every word of his testimonial."

(Signed) REV. J. J. COWLES.
Pastor Presbyterian Church.

Eckman's Alterative is effective in Bronchitis, Asthma, Hay Fever, Throat and Lung Troubles, and in upbuilding the system. Does not contain poisons, opiates or habit-forming drugs. Ask for booklet telling of recoveries, and write to Eckman Laboratory, Philadelphia, Pa., for more evidence. For sale by all leading druggists in Newark.

Oct. 29 In American History.

1812—An expedition of American soldiers and sailors destroyed the British boats and batteries at Black Rock, near Buffalo.

1829—Thomas Francis Bayard, statesman, the first United States ambassador (appointed under that title) to England, born; died 1898.

1885—General George Brinton McClellan died; born 1826.

1911—Joseph Pulitzer, proprietor of the New York World, died in Charleston, S. C., born 1847.

ASTRONOMICAL EVENTS.

(From noon today to noon tomorrow.) Sun sets 5:00, rises 6:29. Evening stars: Mercury, Venus, Mars, Jupiter. Morning star: Saturn.

Sore Throat Don'ts

When the children have sore throat, don't blister their necks with lamp oil. Don't torture them with a foul smelling piece of fat meat, wrapped about the neck. Don't imagine there is medical virtue in an old sock or piece of red flannel. Don't believe in antiquated superstitions.

A sore throat is a serious matter and is not to be healed by such make-believe remedies. The use of such methods is simply putting the patient to needless torture. Use a little sore throat wisdom and give them TONSILINE and the throat will heal quickly.

25 and 50 cents at all druggists.

The Tonsiline Co. Canton, Ohio.

Saved By His Wife.

She's a wise woman who knows just what to do when her husband's life is in danger, but Mrs. R. J. Flint, Braintree, Vt., is of that kind. "She insisted on my using Dr. King's New Discovery," writes Mr. F., "for a dreadful cough, when I was so weak my friends all thought I had only a short time to live, and it completely cured me." A quick cure for coughs and colds, it's the most safe and reliable medicine for many throat and lung troubles — grip, bronchitis, croup, whooping cough, quinsy, tonsilitis, hemorrhages. A trial will convince you. 50 cents and $1.00. Guaranteed by F. D. Hall.

WANTS TO BE ELKS' EXALTED RULER

Edward Leach.

Edward Leach, of New York city, has announced his candidacy for grand exalted ruler of the Benevolent and Protective Order of Elks. He has been grand treasurer of the order for the past six years, having been unanimously re-elected at Portland last July. He was exalted ruler of the New York lodge for three successive terms, and is considered one of the finest orators in the fraternity.

The Wants will sell your house.

DEMOCRATIC MEETINGS

Tonight.

PURITY—Speakers: W. D. Fulton, Roderic Jones, Ralph Priest.

Wednesday, Oct. 30.

LINNVILLE — Speakers: Judge Robbins Hunter, Roderic Jones, H. C. Ashcraft.

Thursday, Oct. 31.

APPLETON — Speakers: T. B. Fulton, H. C. Ashcraft, J. Howard Jones.

STRAW VOTES FOR PRESIDENT

Returns of straw votes for president taken by the Cincinnati Enquirer and the other newspapers of the syndicate make the following showing up to date:

OHIO.

Wilson	11,029
Taft	5,811
Roosevelt	5,295
Debs	2,576
Chafin	27

Vote for Governor.

Cox	10,998
Brown	5,633
Garford	3,959
Socialist	234

INDIANA.

Wilson	8,495
Taft	4,068
Roosevelt	6,410
Debs	2,682
Chafin	57

WEST VIRGINIA.

Wilson	3,835
Taft	1,376
Roosevelt	2,338
Debs	613
Chafin	13

KENTUCKY.

Wilson	9,823
Taft	2,907
Roosevelt	4,539
Debs	631
Chafin	31

TOTAL OF FOUR STATES.

Wilson	33,182
Taft	14,162
Roosevelt	18,282
Debs	6,502
Chafin	125
Wilson over Taft	19,020
Roosevelt over Taft	4,120
Wilson over Roosevelt	14,900

BOOSTING

Help your town along by boosting! Wear a bright and hopeful face. Do not be forever roosting somewhere near the wailing place! You can't help your town, by knocking, if it's in a backward groove, but some optimistic talking does a lot to help things move. In the mud one town was sticking, evidently anchored there, for her people all were kicking, all were dishing up despair. All were groaning o'er their taxes, shedding teardrops in a stream, all had hammers, clubs and axes, ready for each helpful scheme. So the village sat and rotted till a booster landed there: soon the trouble's seat he spotted, saw the fungus in the air, and he jarred the village croakers, stirred them up to hump along, till the place was full of jokers and the breeze was full of song. Citizens forsook the habit of bewailing this and that, and the timid business rabbit rustled like a tiger cat, and they all turned in kerwhooping, singing forth the hamlet's praise, and that hamlet, lately drooping, filled its neighbors with amaze. Now, this story, true as preaching, shows what one lone man can do, if instead of doleful scheeching, he yells "cockadoodledoo!" For you stimulate your neighbors every time you give three cheers, and the harvest of your labors will be reaped in coming years.

Copyright, 1912, by George Matthew Adams. Oscar Mason

BREAKS A COLD, NEEDS NO HELP

Pape's Cold Compound Cures Colds and Grippe in a Few Hours—Tastes Nice—Acts Gently.

It is a positive fact that a dose of Pape's Cold Compound, taken every two hours until three consecutive doses are taken, will end the Grippe and break up the most severe cold, either in the head, chest, back, stomach, limbs or any part of the body.

It promptly relieves the most miserable headache, dullness, head and nose stuffed up, feverishness, sneezing, sore throat, running of the nose, mucous catarrhal discharges, soreness, stiffness and rheumatic twinges.

Take this wonderful Compound as directed, with the knowledge that there is nothing else in the world which will cure your cold or end Grippe misery as promptly and without any other assistance or bad after-effects as a 25-cent package of Pape's Cold Compound, which any druggist can supply—accept no substitute—contains no quinine. Belongs in every home. Tastes nice—acts gently.

DEMOCRATIC TICKET

WILSON MARSHALL

For President—
Woodrow Wilson, of New Jersey.
For Vice President—
Thomas R. Marshall of Indiana.

Governor—James M. Cox of Montgomery.

Lieutenant - Governor — Hugh L. Nichols of Clermont.

Congressman-at-Large—Robert M. Crosser of Cuyahoga.

Attorney-General—Timothy S. Hogan of Jackson.

Auditor of State—A. V. Donahey of Tuscarawas.

Treasurer of State—John P. Brennan of Champaign.

Secretary of States—Charles H. Graves of Ottawa.

State Commissioner of Schools—Frank W. Miller of Montgomery.

Supreme Court Clerk—Frank McKean of Cuyahoga.

Dairy and Food Commissioner—Sylvanus E. Strode of Cuyahoga.

Members of the State Board of Public Works — William Samse of Henry, and Tobias Schott of Starke.

Congress,
WM. A. ASHBROOK.
Senator,
WM. E. HAAS.
Representative.
W. D. FULTON.
Prosecutor,
J. HOWARD JONES.
Sheriff,
F. E. SLABAUGH.
Recorder,
O. C. MARTIN.
Clerk of Courts,
BERT O. HORTON.
Auditor,
JESSE W. HURSEY.
Treasurer,
J. W. RUTLEDGE.
Surveyor,
FRED S. CULLY.
Commissioners,
FRANK DUMM,
JOS. ORR.
BEN B. JONES.
Coroner,
DR. W. E. WIYIARCH.

Judicial Ticket.

Note—Names of all candidates for judicial positions will be printed on a separate, non-partisan ballot, without party emblem or designation of any sort. The voter must place an X in front of the name of each candidate for whom he desires to vote. The Democratic candidates are:

For Judges of Supreme Court — J. Foster Wilkin (2 years); Oscar W. Newman (6 years); William E. Scofield (6 years).

For Judge of Circuit Court—L. K. Powell, of Morrow county, for long term; F. M. Marriott, of Delaware county, for short term.

For Judges of Common Pleas Court—Thomas B. Fulton, of Newark; R. L. Carr of Mt. Vernon.

For Judge of Probate Court—Robbins Hunter.

Cleans, but can't hurt

Sani-Flush quickly removes all discoloration from water-closet bowls, without scrubbing or scouring—and it positively cannot hurt the plumbing.

Sani-Flush
Cleans Water-Closet Bowls

20 cents a can at your grocer's or druggists.

GOLD DUST
best household aid

This vegetable-oil soap, in powdered form, is a marvelous cleanser. It does more work, more kinds of work, and better and quicker work than any other cleanser. No wonder that it has a greater sale than all the others put together.

Whether you do your own work or hire a servant, buy a package of **Gold Dust** today and test it. You'll never be without it again.

These "Basket Parties" Always Welcome

Gold Dust is sold in 5c size and large packages. The large package means greater economy.

"Let the GOLD DUST TWINS do your work"

Saves Leg of Boy.

"It seemed that my 14-year-old boy would have to lose his leg, on account of an ugly ulcer, caused by a bad bruise," wrote D. F. Howard, Aquone, N. C. "All remedies and doctors' treatment failed till we tried Bucklen's Arnica Salve, and cured him with one box." Cures burns, boils, skin eruptions, piles. 25c. at F. D. Hall's.

SOCIETY

Complimenting Miss Amy Everett, whose marriage to Dr. Lucius A. Wing will take place Wednesday, Miss Grace Fulton entertained with a luncheon at noon today at her home in North Fifth street. The appointments were lovely in green and white, the table having for the center decoration a green basket filled with white chrysanthemums. Dropped from the chandelier was a shower bouquet and to this white ribbons were attached, bearing the favors, tiny dress suit cases filled with rice.

Delicate place cards with blue forget-me-nots, seated the guests: Misses Amy Everett, Anne Everett, Anne Sprague, Bertha Larimer, Annette Besuden, Addie Jones, Marjory Collins, Mrs. Buell, Miss Helen Daniels of Philadelphia, and Miss Marian Ogden of Granville.

The old home of Mrs. W. P. Young in North Fourth street which has been vacated since the removal of the family to their new home, was a scene of a merry Hallowe'en party last night when Miss Christine Young and Mary G. Kureth entertained about twenty friends. The walls were completely decorated with autumn leaves, and large branches extended from the chandeliers. Grotesque pumpkin faces were found in every available place and the clever masques worn by the guests added to the scene. After unmasking, card tables were placed and euchre was the chosen game. Miss Mary Ganey and Justine Keeley were awarded the prizes. A collation in accord with the Hallowe'en season was served.

Mrs Ned Wright entertained with a pretty luncheon at the Country club Monday noon for twenty-six guests. The table was arranged in a hollow square and in the center contained a basket of pink chrysanthemums. After the luncheon six tables were placed for auction bride, a prize being awarded to the lucky player at each table.

Among the out of town guests were Mrs. Sherman Granger of Zanesville, Mrs. Oren King of Toledo, Mrs. J. Sutphen Jones of Granville road, and Miss Grace Wright of Lancaster.

Mrs. W. L. Jackson, 117 North Sixth street will entertain the members of the Wednesday Afternoon Euchre club from 2 to 6 o'clock.

DARING GIRL RIDER TO VISIT AMERICA

Helene Preece.

Helene Preece, sixteen years old, the most daring cross-country rider in England, is coming to this country in November to show Americans what she can do. Miss Preece is certainly some rider, having cleared fences more than seven feet in height and water jumps from twenty-four to twenty-six feet wide. She has ridden and controlled the most fiery steeds in England and has been commended by Queen Mary for her skill and bravery. She is the winner of almost one hundred prizes.

Banishes all Nervousness in 3 Days

Puts Vigor and Ambition Into Run-down, Tired out People.

If you feel tired out, out of sorts, despondent, mentally or physically depressed and lack the desire to accomplish things, get a 50 cent box of Wendell's Ambition Pills today and your troubles will be over.

If you drink too much, smoke too much or are nervous because of excesses of any kind, Wendell's Ambition Pills will make you feel better in three days or money back from Evans' Drug Store.

For all affection of the nervous system, loss of appetite, trembling, kidney or liver complaints, sleeplessness, exhausted vitality or weakness of any kind, get a box of Wendell's Ambition Pills today.

FIRST THINGS

The first potatoes were introduced into Europe by Sir Walter Raleigh, the celebrated adventurer, who was beheaded 294 years ago today. Raleigh also introduced the use of tobacco among his countrymen. The Salanum tuberosum, which is the scientific name of the tuber which is now a staple article of diet in nearly all civilized countries, is supposed to have been native to Chile and Peru. At the discovery of America the vegetable was grown in all parts of the continent from Chile to New Granada. In 1585 potato tubers were brought from North Carolina and Virginia to Ireland on the return of the colonists sent out by Sir Walter Raleigh, and were first cultivated on Sir Walter's estate, near Cork. The tubers became so popular in the Emerald Isle that the common variety of potato is now usually called "Irish."

IF YOUR CHILD NEEDS A PHYSIC

If Cross, Feverish, Tongue Coated Give "Syrup of Figs" to Clean the Stomach, Liver and Bowels.

Look at the throat, Mother! If coated, it is a sure sign that your little one's insides, the stomach, liver and 30 feet of bowels are clogged up with putrifying waste matter and need a gentle, thorough cleansing at once.

When your child is listless, drooping, pale, doesn't sleep soundly or eat heartily or is cross, irritable, feverish, stomach sour, breath bad; has stomach ache, diarrhoea, sore throat, or is full of cold, give a teaspoonful of Syrup of Figs, and in a few hours all the foul, constipated waste, undigested food and sour bile will gently move on and out of its little bowels without nausea, griping or weakness, and you surely will have a well, happy and smiling child again shortly.

With Syrup of Figs you are not drugging your children, being composed of luscious figs, senna and aromatics it cannot be harmful, besides they dearly love its delicious taste.

Mothers should always keep Syrup of Figs handy. It is the only stomach, liver and bowel cleanser and regulator needed. A little given today will save a sick child tomorrow.

Full directions for children of all ages and for grown ups plainly printed on the package.

Ask your druggist for the full name, "Syrup of Figs and Elixir of Senna," prepared by the California Fig Syrup Co. This is the delicious tasting, genuine old reliable. Refuse anything else offered.

GAVE EVIDENCE TO GOVERNMENT

Indianapolis, Oct. 9.—Herbert S. Hockin, accused of being a dynamiter, equally guilty with the McNamara brothers, was again charged by a witness at the dynamite conspiracy trial today with secretly having given evidence to the government. Charles H. Freeman, public accountant, testified that during the Federal grand jury's investigation of alleged illegal shipment of explosives, Hockin voluntarily turned over hundreds of letters taken from J. J. McNamara's office. Hockin as acting secretary of the Iron Workers' union, was in charge of the office in the absence of President Frank M. Ryan.

VOTE FOR JONES

For Prosecuting Attorney

J. HOWARD JONES.

Because

1. He is a LAWYER, not a POLITICIAN.
2. He has PRACTICED LAW successfully ELEVEN YEARS.
3. He has NEVER held PUBLIC OFFICE.
4. He has had LARGE EXPERIENCE in CRIMINAL LAW.
5. He is OWNED by NO MAN and is BOSSED by NO CLIQUE.
6. He has never tried to STRADDLE any PUBLIC QUESTION.
7. You can ALWAYS TELL where he STANDS.

(Advertisement)

Under the new non-partisan Judicial Ticket law, the candidates for the various Judicial offices will appear on a separate ticket, with nothing to designate their political position. The following explanation of the ticket is given in order that Democratic voters and friends of the Democratic candidates may know how to mark their ballots. Those marked with the X are the Democratic nominees, and for these Democrats will vote. For convenience, the voter should cut this out and keep it.

Division No. 1 of the Newark Hive of Maccabees will be entertained at the home of Margaret Long, in Wing street, Wednesday evening. All Maccabees and friends are invited.

Make Use of Scorched Timber.

The great forest fires which unfortunately occur almost every autumn leave vast quantities of "fire killed timber." This is now being used extensively for many purposes, being preferred in some cases to green timber. Fruit growers, for instance, are said to prefer it for packing boxes because it is almost odorless and does not impart an unnatural flavor to the fruit. Telephone poles and railway ties are also made to advantage from fire killed timber.

Flame Without Heat.

The invention of a flame derived from electric energy that will not give off heat is claimed by a French scientist who is keeping the details secret.

Try Murine Eye Remedy for Red, Weak, Watery Eyes and Granulated Eyelids. No Smarting—Just Eye Comfort.

COAT FOR DRIVING OR FOR MOTORING

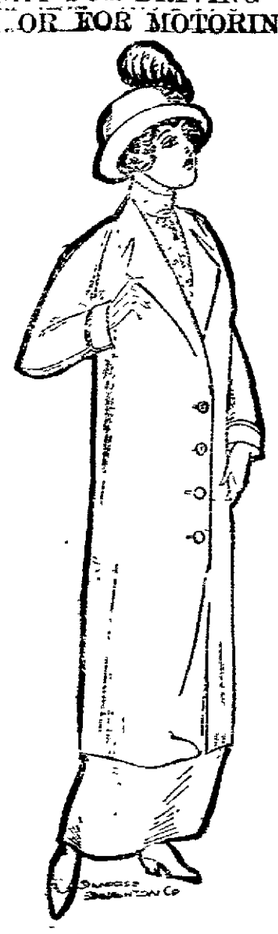

This coat is excellent for driving or motoring. The material is double-faced woolen. The coat can be fastened well up around the neck or left open, forming collar and revers, as wearer desires. The sleeves are mounted in raglan fashion, each seam being bound, making the coat

SOME WORKING GIRLS LOSE TOO MUCH TIME

Two Girls Tell How To Avoid It.

There is nothing that teaches more than experience. We therefore quote from the letters of two girls who suffered and were restored to health. The same remedy is within reach of all.

Brooklyn, N. Y.—"Prior to taking the first bottle of Lydia E. Pinkham's Vegetable Compound I suffered agony every month, but after your wonderful medicine had been taken a while I felt a little better, and after taking seven bottles of it I feel that I can truly say I have no more pain or inconvenience.

"As I am out in the business world as a stenographer, I come in contact with many girls, and when the opportune moment arrives I tell them about the Vegetable Compound and I know that quite a few are taking it."—HELEN CANEY, 556 Dean St.

Another Girl's Experience.

Tishomingo, Okla.—"I am a stenographer and book-keeper, and Lydia E. Pinkham's Vegetable Compound has saved my life. I am enjoying the best of health now, but I was suffering from female troubles and painful periods, and would have backache, headache and fainting spells. If any woman would like to write to me I will gladly answer her letter and tell her what Lydia E. Pinkham's Vegetable Compound has done for me."—Mrs. MATTIE COPENHAVER, Tishomingo, Okla.

Real Estate Transfers.

Ella N. Palmer to Ralph Norpell, trustee, inlot 557 and part of inlot 558 in Newark, $1, etc.

Ralph Norpell, trustee, to Fred G. Speer inlot 557 and part of inlot 558 in Newark, $6025.

Emma Jenkins to Anton and Mary Laczko, parcel in Newark, $800.

HEALTH HINT FOR TODAY.

Walking With Sprained Ankle.

Describing treatment of sprained ankle by strapping of the joint, so as to allow the patient to walk, Dr. Albert S. Morrow of New York says:

"For this purpose strips of adhesive plaster one to one and one-half inches wide and about eighteen inches long should be obtained. A strip is started well behind the junction of the lower and middle third of the leg on the uninjured side and is carried down under the heel with considerable tension, across the sole and up the other side of the joint. The middle of another strip is applied to the point of the heel, and the two ends are carried forward over the foot, but not far enough to meet. Leg strips and foot strips alternate, interlacing with each other and overlapping about one-third of the previous strip each time until the ankle joint is covered. Strapping in this manner furnishes pressure and at the same time fixes the joint and gives support to the torn ligaments."

Famous "Pint of Cough Syrup" Receipt

No Better Remedy at Any Price. Fully Guaranteed.

Make a plain syrup by mixing one pint of granulated sugar and ½ pint of warm water and stir for two minutes. Put 2½ ounces of pure Pinex (fifty cents' worth) in a pint bottle, and fill it up with the Sugar Syrup. This gives you a family supply of the best cough syrup at a saving of $2. It never spoils. Take a teaspoonful every one, two or three hours.

The effectiveness of this simple remedy is surprising. It seems to take hold instantly, and will usually stop the most obstinate cough in 24 hours. It tones up the jaded appetite and is just laxative enough to be helpful in a cough, and has a pleasing taste. Also excellent for bronchial trouble, throat tickle, sore lungs and asthma, and an unequaled remedy for whooping cough and croup.

This recipe for making cough remedy with Pinex and Sugar Syrup (or strained honey) is a prime favorite in thousands of homes in the United States and Canada. The plan has been imitated, though never successfully. If you try it, use only genuine Pinex, which is the most valuable concentrated, compound of Norway white pine extract, and is rich in guaiacol and all the natural healing pine elements. Other preparations will not work in this recipe.

A guaranty of absolute satisfaction, or money promptly refunded, goes with this recipe. Your druggist has Pinex or will get it for you. If not, send to The Pinex Co., Ft. Wayne, Ind.

A Log on the Track

Of the fast express means serious trouble ahead if not removed, so does loss of appetite. It means lack of vitality, loss of strength and nerve weakness. If appetite fails, take Electric Bitters quickly to overcome the cause by toning up the stomach and curing the indigestion. Michael Hessheimer of Lincoln Neb., had been sick over three years, but six bottles of Electric Bitters put him right on his feet again. They have helped thousands. They give pure blood, strong nerves, good digestion. Only 50c at F. D. Hall's.

PRAYER MEETINGS

The following neighborhood prayer-meetings will be held Wednesday morning at 9:00 o'clock.

District 3-A, Mrs. Vierling, 214 N. Gay; Dist. 3-B, Mrs. Francis, 317 Clarendon; Dist. 4-A, Mrs. Hines, 257 E. Main; Dist. 4-B, Mrs. Frank Agnew, N. Morris; Dist 5-A, Mrs Wesley Montgomery, Penney ave.; Dist. 5-B, Mrs DeWalt, Tuscarawas st.; Dist. 5-C Mrs. Coaling, Wing st; Dist. 7-A, Mrs. Allen, Eastern ave.; Dist. 8, Mrs Martin (east of corporation); Dist. 9-B, Mrs Moore, 60 E. Church; Dist. 10-A, Mrs. Brooney, Railroad st., Dist. 10-B, Mrs. Fiecoat, 175 S. Fourth; Dist. 13, Mrs. Billman, Prospect; Dist. 14, Mrs. Dial, 68 W Harrison; Dist. 15, Mrs. Willard, 51 S. Fifth; Dist. 16, Mrs. Van Voorhis, 141 W. Main; Dist 17-A, Mrs. Criss, 283 W. Church; Dist. 17-B, Mrs Drumm, Tenth st.; Dist. 18-A, Mrs. Darkes, 255 Wilson; Dist. 18-B, Mrs Young, 440 Serocco, Dist. 19, Mrs Hall, 172 S. Pine st.; Dist. 21-A, Mrs. Johnson, 75 Cambria; Dist. 21-B, Mrs Felty, 295 Maholm; Dist. 28-A, Mrs. Bright, 112 Maholm; Dist. 22-B, Mrs. McPeck, 92 S. Pine; Dist. 24-A, Mrs. Baufman, 18 Sixteenth st.; 24-B, Mrs Eli Hull, W Main; Dist. 25-A, Mrs Shimmel, 103 Day st.; Dist 25-B, Mrs. Crabtree, 122 N. Williams, Dist. 26-B, Mrs. Gist, 40 Bowers; Dist. 27-B, Mrs Calkins; Dist. 28, Mrs. Kelley, 24 Eleventh; Dist. 29, Mrs Nichols, Broad st.; Dist. 30-A, Mrs. Sayre, 169 Eleventh; Dist. 30-B, Mrs. Nichols, 116 Eleventh; Dist. 31-A, Miss Miller, W Locust; Dist 31-B, Mrs McGough, 78 Columbia; Dist. 32-A, Mrs. Deming, 108 W. Locust; Dist. 32-B, Mrs Norpell, Granville and Pearl; Dist. 33-A, Mrs. Hopp, Granville st; Dist. 33-B, Mrs Poulton, 229 Central; Dist. 34-A, Mrs. Van Winkle, 100 Chestnut; Dist 34-B, Miss Evans, 160 N. Fourth; Dist. 35-B, Mrs Hall, 246 N. Fifth; Dist. 36, Mrs Burrell, 165 Ash st; Dist. 37-A, Mrs Dudgeon, 152 Ash, Dist. 37-B, Mrs Sworn, 113 Ash; Dist. 38-A, Mrs Maranville, 25 Wyoming; Dist. 38-B, Mrs Roe, 56 Sprague; Dist. 39, Mrs. BBrunner, 188 Elmwood; Dist. 40, Mrs Premer, 24 St. Clair; Dist. 41, Mrs Williams, 428 Maple; Dist. 42, Mrs Kirkpatrick, N Fourth; Dist. 43-A, Mrs Cannon, Smith st.; Dist. 43-B, Mrs Movart, Cor. Evans and Smith; Dist. 44, Mrs. Eichorn, Pryor ave.

Get Rid of Piles at Home

Simple Home Remedy, Easily Applied Gives Quick Relief and Prevents all Danger From Operation.

Send for Free Trial Package and Prove it in Your Case.

Don't even think of an operation for piles. Remember what the old family doctor said: Any part of the body cut away is gone forever. One or two application of Pyramid Pile Remedy and all the pain, fire and torture ceases. In a remarkably short time the congested veins are reduced to normal and you will soon be all right again. Try this remarkable remedy. Sold everywhere at drug stores. Send for a free trial package and prove beyond question it is the right remedy for your case, even though you may be wearing a pile truss.

Just send in the coupon below at once for the free trial treatment. It will show you conclusively what Pyramid Pile Remedy will do. Then you can get the regular package for 50 cents at any drug store. Don't suffer another needless minute. Write now.

FREE PACKAGE COUPON.
Pyramid Drug Company, 452 Pyramid Bldg., Marshall, Mich. Kindly send me a trial treatment of Pyramid Pile Remedy at once, by mail, FREE in plain wrapper, so I can prove its splendid results.
Name .....
Street .....
City .....

Carroll's

Have just received our second shipment of

MUNSING UNDERWEAR

We sell more of them each succeeding season, and have the greatest confidence in their

DURABILITY AND WASHABILITY

They will wear, and they are always PERFECT FITTING. In quality they are fine enough to please the most particular, but

They Cost Less Than You Are Accustomed To Pay

We have a complete assortment of **Separate Garments and Union Suits** in all styles, weights and sizes for **Men Women and Children.**

On the fourth floor we are selling the **best extra heavy** full size

Cotton Blankets

white or gray

That you ever saw for 75c a pair—also a special lot of

Extra Size and Weight Comforts

At $1.25

John J. Carroll

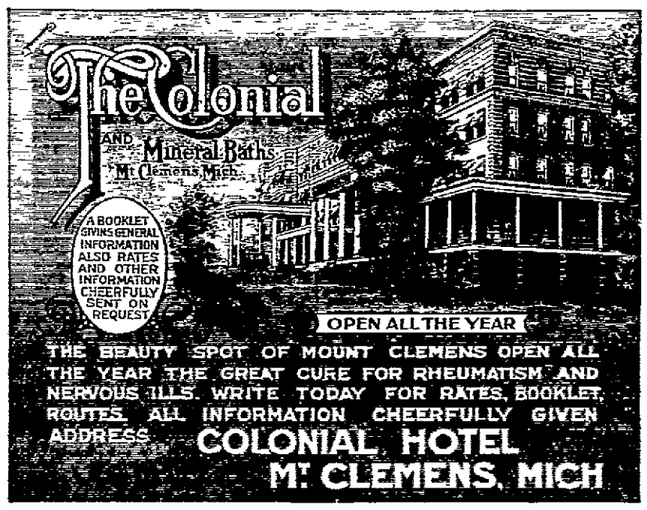

The New King CO.

Your Fall Hat Is Here

Derbies and Soft Hats Galore

All "Young" and "King Quality" Hats, all $3.00.

All "Regent Hats," all $2.00.

All ready for your head, in the newest shapes and shades

THE NEW KING CO.

West Side Square C. W. HERMANN, Manager

Even a Child Can Make Good Things

Light, fine flavored, nourishing and perfectly digestible if she uses Rumford. Experienced cooks everywhere say that there is no other Baking Powder in the world to equal

Rumford
THE WHOLESOME
BAKING POWDER

The Best of the High-Grade Baking Powders—No Alum

Who Knows? Go To Your Doctor

Ingredients of Ayer's Hair Vigor: Sulphur, Glycerin, Quinin, Sodium Chlorid, Capsicum, Sage, Alcohol, Water, Perfume.

Anything injurious here? Ask your doctor.
Anything of merit here? Ask your doctor.
Will it stop falling hair? Ask your doctor.
Will it destroy dandruff? Ask your doctor.
Will it color the hair? Ask your doctor.

J. C. Ayer Company, Lowell, Mass.

The Hyena Laughed at Polly.

Daddy's Bedtime Story—When Polly Met the Laughing Hyena

JACK had bounced to the floor instead of sitting on the chair that he mistakenly thought was in the corner.

Evelyn laughed at Jack. Of course Jack was displeased, for, in going down, he had bumped his elbow on the edge of the window, and it hurt.

"'There's a time to laugh and a time to weep,' so the Good Book tells us," daddy said. "It's a wise boy or girl that knows when these times come.

"Polly Perkins was a cheerful little soul. Somebody had once praised her for being good natured and so Polly tried to be good natured all the time. Polly looked for a joke in everything and, like many people who do that, she made a good many people angry by laughing in the wrong place.

"She laughed when grandpa missed his train and so was not able to see his old friend off on the steamer; she laughed at grandma when she lost her specs and found them at last pushed up on top of her head; she laughed when mother's pudding was burned and she laughed when Bobbie's face was swollen with the toothache—all of them wrong times for a little girl to laugh.

"One day Polly's daddy took her to the zoo. They had a lovely time watching the monkeys and the bears and the lions and the tigers. Polly said she could stay right in that place forever.

"They were in front of the cage of a queer, spotty looking animal when she said this—an animal that looked something like a wolf, but whose back sloped toward its tail so that its front legs were longer than the hind ones.

"When Polly said that she could stay in the zoo forever the animal, who had been watching her out of its sharp, shifting little eyes, threw back its head and began to laugh.

"Dear, you've never heard such laughter unless, of course, you've heard a laughing hyena!

"Polly looked surprised. 'What are you laughing at, anyway?' she asked; but, of course, the hyena, who was laughing, not to please Polly but himself, went right on shrieking and shaking with mirth.

"'I think you're perfectly horrid!' cried Polly, and she burst into tears. Polly thought all the people were looking at her now and laughing, too, for it's funny to see a little girl being laughed at by an animal in the zoo.

"Polly's father picked her up and carried her out.

"'You know that's the way you do,' he said to Polly.

"'Oh, daddy,' she sobbed, 'I won't ever laugh at folks again unless it's nice to laugh!'"

IN PARAGRAPHS

MASONIC CALENDAR.

Acme Lodge, No. 554, F. & A. M. Special Thursday, Nov. 7, 7 p. m. M. M. degree.

Newark Lodge, No. 97, F. & A. M. Friday, Nov. 1. Regular.

Bigelow Council No. 7, R. & S. M. Wednesday, Nov. 6 7 p. m. Regular.

St. Luke's Commandery, No. 34, K.T. Stated conclave Tuesday evening, Oct. 29, 1912.

Junior Order U. A. M. Licking council No 90. Meets every Tuesday night at Red Men's hall, West Park Place.

Order of Owls Calendar. The Owls will hold their next regular meeting, Thursday Oct. 24th, at Woodman's hall at 7:30 o'clock. Every member requested to be present. 9-14-tf

Loyal Order of Moose Calendar. Meets every Thursday evening. House Committee every Wednesday evening.

The Mazda Program Tomorrow. "His Country Before All"—Pathe. "Under False Colors"—Edison. "The Line at Hogan's" and "A Ten Karat Hero"—Bio.

Announcement. Present this coupon and get one dollar's worth of dental work free. Teeth extracted without pain. COUPON. Dr. A. V. Davis, Dentist, 6½ West Main, over City Drug Store. 20dtf

Bulbs! Bulbs! Our fall bulbs are now ready in all the best varieties Get our prices. The Arcade Florist. 107tf

Estate Gas, Coal Heaters, Elliotts. 9-16-tf

Long for $3.00 Princess Corsets. 10-29tf

For Taxi service day and night, call Kuster's. Auto 1002; Bell 2. 10-12-1mo*

Farmers—See our concrete silo at the Fair. The Wyeth-Scott Co. 9-27tf

Long for Furniture—Credit. 10-29tf

The Manhattan Restaurant. The Manhattan Restaurant open for business at 32 So. Third street. Famous for home cooking and pure food. "Our motto: "Quick Service." Open day and night. 10-19-tf

Long for $2.50 Welt Shoes. 10-29tf

Kent Bros. for the choicest of Fall Bulbs—Hyacinths, Tulips, Crocuses, Lilies and all kinds of cut flowers and potted plants. Call around and see our fine display. Kent Bros., Florists and Seedsmen. 25d4

Estate Gas Ranges, Elliott's. 9-16-tf

The Second Presbyterian Church Will hold midweek Sabbath services at 10:30 a. m., Thursday, Oct. 31, Rev. Lewis Earle Lee officiating. Your family and friends are cordially invited and urged to be present. Bring your red song books. 28d2x

Long for Stoves or Repairs. 10-29tf

Masquerade Dance, Rube barn dance, Wednesday night, Oct. 30. Arcade Dancing Academy. Academy decorated in Hallowe'en style. Cash prizes for best Rube makeup. 28d2x

Long for Warm Underwear. 10-29tf

Spring Water. Chalybeate Spring Water is pure. For prompt deliveries call Auto phone 1318 or Bell 741-X. Office 6½ W. Main, over City Drug Store. 20dtf.

Long for Fortune Heaters. 10-29tf

Hospital Trustees' Meeting. A meeting of the Hospital trustees will be held at the Franklin National Bank tonight at 7 o'clock.

Removed From Hospital. Mrs. Frank Bishop of Granville, who was operated upon at the City Hospital three weeks ago, was removed today to the home of Miss Jessie Wilson 33 1-2 Hudson avenue.

Long for Fortune Ranges. 10-29tf

Mr. Poultryman: If you are not gettings eggs don't blame the chickens. Help them along by feeding Conkey's Laying Tonic. Kent Bros., 20 West Church street, have it. 10-22-tu-f-12t

Young man, use your margin of time in the right way. Inquire at Y. M. C. A. 10-16eod6

Umbrellas recovered and repaired at Parkinson's, Elmwood Court.

THE BALTIMORE & OHIO RAILROAD offers excellent train service to CHICAGO, in connection with the NATIONAL DAIRY SHOW, to be held in the INTERNATIONAL AMPHITHEATRE, 42nd and Halstead Sts., Oct. 24th to Nov. 2nd, 1912, inclusive. Consult nearest B. & O. Agent regarding train service and other particulars. 18-25-29

Long for Ladies' Coats or Hats. 10-29tf

Announce Birth. Mr. and Mrs. John Elk of 97 Clinton street, announce the birth of a 10-pound daughter.

Was Joy Riding. A woman giving the name of Violet Smith was arrested Monday night at 11 o'clock, charged with joy riding. She was fined $5 and costs. She paid the costs and the fine was remitted.

Saloonist Arrested. Mitchell Beaudoin was arrested on a warrant last night and is charged with keeping a place where loafing and tippling is allowed. The case was continued until 2 o'clock this afternoon for hearing.

Sick Woman Moved. The ambulance of Bazler & Bradley made a trip to Mary Ann township this morning and moved a sick woman to the home of J. H. Gearhart, in Buena Vista street. The woman is suffering from paralysis.

Morning Services. In compliance with the request of our evangelistic workers, the Baptist church will be open for services Thursday morning at ten o'clock. All members of the church and congregation and others interested will be welcome.

Held for Begging. William Collins and James Harrington were arrested yesterday afternoon by Chief of Police Blizzard and Wagonman McClure on a charge of being drunk and begging on the streets. Fines of $5 and costs were assessed in police court and the men were ordered committed.

Squirrel Hunters' Meeting. The semi-annual meeting of the State Assembly of 1862 Squirrel Hunters of Ohio will be held at the Memorial Hall, at Columbus, the first Wednesday in November, at 10:30 a. m. Special speakers will be present and an election of officers will occur. W. A. Smith, president; W. F. Davidson, secretary.

Quarter Century Ago.

(From Advocate, Oct. 29, 1887.)

The social given by the ladies of the Baptist church at the residence of Mr. and Mrs. John M. Swartz in the Mt. Vernon road was a great success.

Mrs. J. B. Jones and son, who have been visiting in West Virginia, have returned home.

William Dayton's fine Newfoundland dog was poisoned last night.

Mr. J. R. Black and son Fred were in Lancaster yesterday.

Miss Ida Brubaker of Maholm street entertained a number of friends in honor of her birthday.

Fifty Years Ago Today. Oct. 29.

Mrs. Abraham Lincoln was given a reception at the Brooklyn navy yard, followed by a trip down New York bay. The Alabama captured the brig Baron de Castine 300 miles off Long Island and released her under bond of $6,000 payable to the Confederacy when peace should be declared.

Striking railroad men in New York city assaulted fellow workmen who refused to join them.

Twenty-five Years Ago Today.

Joseph Chamberlain sailed for the United States as England's representative on the joint fisheries commission.

All Saints' Day. Friday of this week is All Saints' Day. There will be a celebration of the Holy Communion in Trinity church at 9 a. m.

Fresh Guaranteed Egs. Plenty of fresh guaranteed egs. 34c. doz. The A. & P. Tea Co., Cor. Fifth and Main streets. 29d2x

Big Show at the Lyric Tonight. "The Bandit's Gratitude" and "The Escape from the Dens"—a sensational western reel.

"Captain Ben's Yarn" and "The Wreck on Cannibal Island."

"The Finger of Scorn" and "She Returned An Outcast."

One reel of all the current events of the week. 1

Announce Birth. Mr. and Mrs. Harry Gray of Prospect street, are the proud parents of a 9-pound daughter, Frances Ida, born Saturday.

Hallowe'en Window at Gleichauf's. A most cleverly designed Hallowe'en window is attracting much attention at the Gleichauf furniture store. It represents a cornfield, with its corn shocks and pumpkins, rail fence, etc., and a weird old witch concocting her brew in a kettle over the fire. The whole with clever placards demonstrating the utility of their kitchen cabinets, one of which is shown.

Birth Announcement. Born to Mr. and Mrs. Rankin Mauger, a son.

Golf Tournament Friday. Through a mistake in information the golf match at the local country club, in which teams from Zanesville, Cambridge, Coshocton, Lancaster and Newark will contest was reported to have been set for Thursday. The date of the tournament is Friday.

Rapid Recovery. Prosecuting Attorney Phil B. Smythe, who is at the Rockefeller Hotel in Hot Springs, Arkansas, writes friends in this city that he is making a rapid recovery from his recent illness and that he expects to return home and resume his duties within the coming two weeks.

Is Convalescing. Attorney Frank A. Bolton, who submitted to an operation at the Sanitarium some time ago is rapidly recovering and expects to be able to resume his business during the latter part of the present week.

OBITUARY

JOHN L. BELL.

John L. Bell of New Rushville, brother of Eli Bell of Day avenue and W. R. Bell of Burt avenue, this city, died at Grant Hospital, Columbus, Monday, being unable to stand the shock of an operation performed Thursday of last week. The funeral will occur Wednesday at New Lexington. Interment in the cemetery adjacent to that city.

MRS. GEORGE SMOOTS.

Mrs. Phila Smoots, wife of Mayor George Smoots of Utica, died at her home in that place Monday, aged 47 years. She leaves, besides her husband, a son and daughter. Mrs Smoots was of the best known women in Northern Licking county and was active in religious and social affairs. She will be sadly missed by a large circle of friends. The funeral will occur Wednesday morning at 10 o'clock. Interment in the Utica cemetery.

A woman gets a hat to fit her face. The fit that the man gets is proportional to the size of the bill.

They Make Good

who keep themselves in fine physical condition. Regular bowels, active kidneys and liver, good digestion, and a greater natural vigor follow the timely use of the reliable

BEECHAM'S PILLS

Sold everywhere In boxes 10c., 25c.

ONLY "CASCARETS" IF CONSTIPATED

Salts, Calomel and Cathartic Pills are Violent—They Act on Bowels as Pepper Acts On Nostrils.

Take a Cascaret tonight and thoroughly cleanse your Liver, Stomach and Bowels and you will surely feel great by morning. You men and women who have headache, coated tongue, can't sleep, are bilious, nervous and upset; bothered with a sick, gassy, disordered stomach, or have backache and feel all worn out.

Are you keeping your bowels clean with Cascarets or merely forcing a passageway every few days with salts, cathartic pills or castor oil? This is important.

Cascarets immediately cleanse and regulate the stomach, remove the sour, undigested and fermenting food and foul gases; take the excess bile from the liver and carry off the constipated waste matter and poison from the intestines and bowels.

Remember, a Cascaret tonight will make you feel great by morning. A 10 cent box from your druggist means healthy bowel action; a clear head and cheerfulness for months. Don't forget the children.

PERSONALS

Al Bader left this morning on a fishing trip to Butler.

Mrs. Frank Smith is seriously ill at her home in the rear of Pearl street.

Miss Emma Stine of Chillicothe and mother are visiting Mrs. Elk of Clinton street.

Mrs. T. S. Smith of Tenth street has returned from a visit with her daughter, Edith, of Akron.

Fred J. Cannon is in Canton, having been called there by the serious illness of his sister.

Miss Helen Daniels of Philadelphia is the guest of Miss Anna Sprague at her home in Locust street.

Mrs. R. C. Holliday of Washington, arrived in this city this morning for the Wing-Everett wedding.

Mr. George Coyne of Tenth street left Sunday for Pittsburg, to accept a position with the Westinghouse Electric Company.

Mrs. George Stearns, Mrs. Frank Horchler and daughter Elizabeth have returned home after a two weeks' visit in West Virginia.

Mr. Bert Loughman and sister Miss Florence and Miss Bessie Hudson spent Sunday at the home of Mr. and Mrs. Fred Dillon of near Brownsville.

Mrs. E. A. Waterman and children after a three months' visit, with her uncle and family, Mr. and Mrs. J. Goodwin have returned to their home in Redlands, Cal.

Mrs. Isabella McCafton, who for the past five months has been in Sheridan, Wyoming, visiting her daughter, will return to her home in Hudson avenue this evening.

DRAWING LINES CLOSER AROUND BIG "CINDER"

Chicago, Oct. 29.—Hearing of charges of disorderly conduct against Lucille Cameron, the Minneapolis girl whose name has been connected with that of Jack Johnson, negro pugilist, was today postponed until Nov. 14. Mrs. Cameron-Falconet, mother of the girl, refused to discuss a report that she had received a letter from her husband, Mr. Falconet, in Indianapolis, informing her that she must give up either her daughter or him. Charges of abduction against Johnson were to be heard before Judge Hopkins today, while at the same time a hearing at the municipal court was scheduled at which the closing of Johnson's saloon was the point of issue.

DESPONDENT WIDOW JUMPS IN CISTERN

Sandusky, Oct. 29.—Despondent because her husband, Jacob Ruth, sr., died three weeks ago, his wife, Katy, 69, committed suicide today by jumping into a cistern.

The man who produces excellent writings usually does so in abominable writing.

IT IS SERIOUS

Some People Fail to Realize the Seriousness of a Bad Back.

The constant aching of a bad back,
The weariness, the tired feeling,
The pains and aches of kidney ills
Are serious—if neglected.
Dangerous urinary troubles follow.

A Newark citizen shows you how to avoid them.

Richard Conley, 24 Bowers ave., Newark, Ohio, says: "We have found Doan's Kidney Pills very effective. I had backaches and my kidneys were inactive. The kidney secretions contained sediment. I used Doan's Kidney Pills, recommended from A. F. Crayton & Co.'s drug store and it did not take them long to bring complete relief."

For sale by all dealers. Price 50 cents. Foster-Milburn Co., Buffalo, New York, sole agent for the United States.

Remember the name—Doan's—and take no other. 10

NEWARK MONUMENT COMPANY PHONE 1404 MEMORIALS OF QUALITY

IF IT'S RESULTS YOU WANT USE

Advocate Want Ads

3 Lines, 3 Times 25c.

FOR SALE—REAL ESTATE

Eight acres splendid land, good eight room house, barn, wagon shed, corn crib and modern chicken house, just outside of corporation, on 16th street, all at reasonable price for quick sale. W. T. Naragon, Pan Handle freight house. 10-28d3t*

Modern 7-room house. Bargain if sold soon. Call Mohr, Auto 1427; Bell 283 between 11 and 12. 10-28d3t*

156 acres; one of the best farms between Newark and Columbus, less than ½ mile from interurban. Moore & Son, Trust building. 10-25dtf

Dwelling house and brick factory building on Stansberry street. See J. N. Pugh & Co., 401 Newark Trust building. 10-25dtf

FOR SALE — MISCELLANEOUS

Columbia electric, in good condition; Victoria phaeton. Dr. Harrington, 115 Elmwood avenue. 10-29d3t*

Set of blacksmith's tools, cheap if sold soon. Call Auto phone 4531. 10-29d3t

Saloon at corner of Cedar and Washington streets; cheap; good location, doing a fine business. 10-28d6t*

No. 1 lot of white pine barn timber 10 to 26 ft. long, $1.50 to $2.00 per 100 ft. White pine sheeting 75c to $1. Hor bed sash 25c. Old Thomas foundry. 10-28d3t*

Two gas stoves. Call at 490 East Main, Auto phone 251-R. 10-28d3t

One cylinder Cadillac automobile, cheap. Call Citz. phone Granville 53. 10-28d3t*

Peddling outfit, horse, ten-foot wagon, harness and license cheap, if sold soon. Buff Orpington pullets, March hatched; 11 hens, Keyes strain. 157 Madison avenue. 10-26d3t*

Feed grinder, almost new; two sets of burrs or two horses. Address M. B. Claggett, Bell phone 45-R2, Hebron R. 2. 10-26d3t

Car load of salt in barrels and 100 lb. sacks; also rock salt. C. S. Osburn & Co., Indiana street. Both phones. 10-21dtf

For sale, 183 Clinton, Orpheum theatre tickets.

Heinz sweet pickles, 2 doz. 15 cts.; Royal Cocoa, 1 lb. box, 25c.; half lb., 15c. Try Fosa, better than Jello, 10c package. Hugh Ellis, 24 West Church street. 10-4dtf

LOST

Bunch of keys two weeks ago between Newark and Bruno. $1.00 reward if returned to Advocate. 10-28d3t

Female Boston terrier, white and brindle. One eye white, one brindle. Undershop jaw. Answers to name of "Psyche." Coaxed away by man from Moore's farm, south of town. Telephone number 220. Carl Zunke. 10-28d3t

Lady's gold watch. Hampden make, name in back, Goldie Hagerty, 1903, between High school building and Ideal restaurant. Return to Advocate and receive liberal reward. 10-28d3t*

Reward for return of leather roll containing piano tuner's tools, lost on Hebron road. Return 36 Union street or Rawling's Music Store. 10-26d3t*

Legal Notice of Accounts Filed.

The State of Ohio, Licking County, ss.: Probate Court.

Notice is hereby given that the following accounts have been filed in the Probate Court of Licking County, Ohio, and are pending for hearing and settlement:

By the administrators of Miranda Sprinkel, Jennie Sperry Pitzer, George W. Irwin, Mary C. White, Alex. Petroff, Thomas S. Smart, William P. Young, Joseph B. Warman, Daniel T. Crawshaw, Harriet A. Durnell, Martin L. Rose, Elizabeth Moreland, Florence D. McCormick George H. Hill, Watson L. King, Charles W. Harrington, Cephas Harter, Sarah A. Baker, Asa E. Harter, Philomena O. Garrity, Julius S. Beecher, Lizzie Fessler, J. S. Edman, Catherine McCloud, Elijah Snider, Albert Butt, Mary E. Crane, Harvey Lawyer, Ellen D. Cully, Victoria Taylor.

By the executors of Eli McCracken, Margaret E. Tomlinson, Abram Harris, Thomas M. Johnson, Ann Boyd, J. H. Taggart, Thomas J. Wright, Sarah Goss, Bridget Riley, Frances Mazelin, John E. Jones, Charles W. Bourner, Mary C. Coad, John H. Montgomery, Lucinda G. Montgomery, Margaret Dolph, John W. Watson, Sarah Ellen Moore, Jane Randolph, Thomas J. Gainor, Mary C. Lees Barrows, George Willard, Christopher Avery, Jacob A. Barr.

By the trustees of Octavina Oldaker.

By the administrators with the will annexed of Urban Lyon, Mary A. Thomas, James Werts, Mary Rusler, Mary Uhle, Charles Vadakin.

By C. E. Hynes, surviving partner of the firm of Hynes & Hill.

By the guardians of John David Jones, Theodore Greenwood, Myrtle Gerrick, Albert J. Sherrard, Wendell Stevens, Mary Lucille Maybold, Raymond Francis Maybold, Emma Marcella Maybold, Mary Powell, Alice May Miller, Monnie Marie Miller, Cora Belle Miller, Carl V. Randall, George Robinson, Franklin Evans, John A. Hancock, Harry F. Miller, Solomon H. Brooks, Catherine A. Musser, Freda Elliott, Albert E. Householder, Alice C. Callahan, John Emswiler, Stephen A. Gill, James Watkins, Hugh H. Rogers, Edward W. Davis.

Said accounts will be for hearing Saturday, November 23, 1912, at 9 a. m., and then will be heard from day to day until finally disposed of. Any one interested in said accounts can file exceptions thereto, on or before said Saturday, November 23, 1912.

ROBBINS HUNTER, Probate Judge.

10-29 tues 3t

NOTICE.

Arthur Guy Hessin, whose place of residence is supposed to be in Reno, Nevada, is hereby notified that Mary V. Hessin has filed her petition in the Probate Court of Licking County, Ohio, against him praying for divorce and alimony for the reason that said defendant has been guilty of gross neglect of duty, abandonment and infidelity.

Said defendant is hereby notified to answer said petition on or before the expiration of six weeks from this date.

Newark, Ohio, October 8th, 1912.

MARY V. HESSIN.

Flory & Flory, Attorneys. Oct8 tues 6t

Anything that is worth reading at all, is worth reading again.

FREE ORPHEUM THEATRE TICKETS

Every day four people receive absolutely free a ticket of admission to the Orpheum theatre. Read the Want Ads. Watch for your name. You may be the lucky one today. These names are selected at random from the Advocate subscription list and appear in the Classified Columns. Each person whose name appears in connection with the words "Orpheum Theatre Tickets," will be entitled to two seats by calling at the Advocate office within 48 hours after publication.

POSITIONS WANTED

Position as time-keeper or shipping clerk. Can give reference. Address 1574, care of Advocate. 10-29d3t

WANTED — MISCELLANEOUS

To buy 20 gallons of milk every day the year round. L. M. Bratton, 84 Western avenue. Auto phone 4803. 10-29d3t*

Work to do by the day. Bell phone 224. 10-29d3t

You to call or phone your orders for feed and grain to Cummins' Feed Store, 27 South Fifth street. Auto phone 1879. 10-29d3t

Washings to do at home. Inquire 32 Stanberry. Bell phone 431. 10-28d3t

Teams. The New England Engineering Co. at old Thomas foundry, city. 10-28d3t

You to see the Albany Dentists, 31½ So. S. Square, about your teeth. Open Sunday forenoons. 10-26d6t

To give piano lessons, especially beginners. Address Blanche Claggett, Hebron R. D. 2, or call Bell phone 45-K2. 10-26d3t*

Edward Drumm, 162 North, Orpheum theatre tickets.

To rent two furnished rooms for light housekeeping by young couple. Address, Box 7611, care Advocate. 10-26d3t*

To rent farm of 100 acres, cash rent or large stock rent. A. R. Harger, Nashport, O. 10-22d12t*

FOR RENT

Hotel in Outville. Vacant Nov. 1. $9.00 per month. C. C. Winters, 171 West Fifth avenue, Columbus, Ohio. 10-29d3t*

Unfurnished rooms; all modern conveniences. Inquire 41 Clinton street. 10-28d3t

Five-room house. Inquire rear of 248 North Fifth street. 10-28d3t*

Two rooms for light housekeeping, and one with privilege of cooking. 41½ N. Fourth street. 10-28d3t

Seven-room modern house at 580 Hudson avenue. Enquire at 443 N. Fourth street or Hermann's clothing store. 10-28d3t*

A 7-room house near the Jewett car works. Inquire at 46 State street, or phone 6022. 10-28d3t*

Furnished room for light housekeeping on ground floor. 64 W. Main. 10-26d3t

Five room new house Curtis avenue; references required. Apply 99 East Main street. Auto phone 1232. 10-26d3t

Good house, 9 rooms with bath, furnace, natural gas, hardwood finish, close to public square, on car line. I. M. Phillips, Lansing Block. 10-23dtf*

Desirable rooms for light housekeeping, with bath, within one block of square. Inquire 71½ E. Main street. Phone 1822. 10-21dtf

Front room, 5 doors from square, well furnished, hot and cold water, bath, etc. No neighbors. Low rent. Inquire between 6 and 7 o'clock p. m. of Fred Browne, 30½ South Third street. (over Mohlenpah's China Store.) 10-15dtf

Furnished rooms, modern conveniences, telephone and bath. Front rooms at rear room prices. 40 W. Locust street. 3-30d1mo

FOR RENT OR SALE

Property on Stevens street, North End. Five rooms and bath. Good barn, fruit trees, poultry yard, etc. One-half square from car line and new school building. See K. I. Dickerson, 504 Trust Bldg., Automatic 1428. 10-22 t t s-tf

LEGAL NOTICE.

In the Matter of the Re-Probate of the Will of Thomas Hirst, Deceased.

To All Whom It May Concern:

This is to certify that the last Will and Testament of Thomas Hirst, late of the Township of Franklin, County of Licking, and State of Ohio, the record of whose will was destroyed by fire at the burning of the Court House on the night of the 2nd of April, A. D., 1875, was admitted to re-probate and record in the Probate Court of Licking County, Ohio, on October 28, A. D., 1912.

All persons interested in said record shall have the right at any time within five years from the making of said new record to contest the same.

ROBBINS HUNTER, Probate Judge.

10-29 tues 3t

NOTICE FOR BIDS.

Sealed bids will be received by the Director of Public Service of the City of Newark, State of Ohio, at the office of said director until twelve o'clock noon, November 13th, 1912, for furnishing material for the extension of the Municipal Water Works System, according to plans and specifications on file in said office. The material shall consist of,

172.3 tons C. I. water pipe.
4.8 tons special castings.
18 two-nozzle hydrants.
31 six-inch gate valves, including boxes.
910 lin. feet two-inch galvanized wrought iron pipe.
8500 lbs. of lead.
700 lbs. of jute.

Each bid must contain in full the name of every person or company interested in the same, and be accompanied by a certified check on a Newark Bank in the sum of equal to 10 per cent. of the bid as a guaranty that if the bid is accepted a contract will be entered into and its performance properly secured. Bidders are required to use the forms as furnished by the Civil Engineer. The right is reserved to reject any or all bids.

By order of the Director of Public Service.

TAYLOR KUSSMAUL, Clerk.

10-29 & 11-5

WANTED—MALE HELP

Laborers: steady work. Apply Jewett Car Co. 10-29d2t

Man to do farm work. Apply 75 Linden avenue in evening. 10-29d3t

Three laborers. Apply at 105 South Second. 10-28d3t*

Young man of experience for office work and timekeeper; must be stenographer and typewriter. No recent school graduate need apply. State age, experience, salary wanted and reference. P. O. Box 486, Newark. 10-28d3t

Sober and industrious man to work on dairy farm. B. W. Boner, Citz. phone Farmer 308. 10-28d3t

Men wanted to learn barber trade. We teach by free work and save years of apprenticeship. No better work. Jobs always waiting. Tools given. Wages in finishing department. See our offer. Moler Barber College, Cincinnati, O. 10-26d6t*

WANTED—FEMALE HELP

Woman to clean office after 6 p. m. daily. Apply at office. The Licking Light and Power Co. 10-29d3t

Experienced girl for general housework. References required. Mrs. Ben B. Jones, 263 Hudson avenue. Phone 1066. 10-29d3t

At once, competent help for our alteration room; must be able to alter jackets as well as skirts. If you have the experience, apply to T. L. Davies, jr., at Davies Dry Goods Store. 10-28d3t

$15.00 weekly paid one woman in each county to advertise and introduce Concentrated Pure Food Flavoring. Pleasant permanent position. Samples free. D. B. McCurdy company, Como Bldg., Chicago, Ill. 10-26d2t*

WANTED—AGENTS

Lady to travel and appoint agents, good position for right party. Reply in own hand-writing, stating age, if married or single, also give experience in agency work. No canvassing whatever required. L. F. Elliott, Co., 257 S. Fourth street, Philadelphia, Pa. 10-28d2t*

MISCELLANEOUS

HALLOWEEN SALE. At Union Market Co. Round steak, 14c; loin steak, 15c; P. H. steak, 15c; pork chops, 16½c; fresh ham steak, 17c; Cal. hams, 12½c; lard, 15c; butterine, 15c to 25c. Pork is lower. Call and see us. J. F. Ryan, Mgr. Union Market Co. 10-29d3t*

TIN WORK. For tin work of all kinds, roofing, spouting and other repairing, call A. P. Richardson, 412 Arlington avenue, Newark. Good work guaranteed. Bell phone 619-W. 10-28-1mo

MONEY TO LOAN. On easy terms. The Licking County Building and Savings Company, 34 North Third street, Newark, Ohio. 9-9tf

FOR SALE—LIVE STOCK

Fresh cow, Holstein, with heifer calf for sale. Lewis W. Evans, 1 mile east of Outville. R. F. D. No. 2, Hebron, O. 10-26d3t

Good driving mare for sale. Inquire at 52 Summit street. Phone 3269, Auto. phone. 10-26d3t*

Good driving mare; also winter cabbage. Bell phone 263-L2. 10-25d3t*

Good reliable family horse and carriage, cheap for cash only. Call 85 North Cedar. Bell phone 544. 10-22d6t

Beagle hounds at a bargain. Enquire I. W. Weiss, Vanatta, Ohio. 10-22d6t*

TIN WORK. For tin work of all kinds, roofing, spouting and other repairing, call A. P. Richardson, 412 Arlington avenue, Newark. Good work guaranteed. Bell phone 619-W. 9-28d1mo

AUTOMOBILES. Simpson sells none, but repairs them all. Simpson Garage, 205 W. Main St. 'Phone 1568. 5-25-d-tf

YOU WILL NEED MONEY

to prepare for winter. We will loan you any amount from $5 to $50. 72c a week repays a $20 loan in 50 weeks. Other amounts in same proportions.

If you own Household Goods, Piano, Horses, Wagon, Fixtures, or other or similar property, your credit is good with us.

We give you a written statement of your contract. We also allow extra time without charge in case of sickness.

Loans made in Columbus and all nearby towns and country.

Phone us today or fill out blank below and mail to us and our agent will call and explain our method.

Our agent is in Newark every Friday.

Name .....

Address .....

State Loan Company

Cor. High and Spring Streets, 6th floor, Union Nat'l. Bank Bldg. Bell, Main 4566. Citz., 8065. Columbus, Ohio.

AVOID IMPURE MILK
for Infants and Invalids
Get
HORLICK'S
It means the Original and Genuine
MALTED MILK
"Others are Imitations"
The Food-Drink for all Ages
Rich milk, malted grain, in powder form. For infants, invalids and growing children. Pure nutrition, upbuilding the whole body. Invigorates nursing mothers and the aged. More healthful than tea or coffee.
Take no substitute. Ask for HORLICK'S
HORLICK'S Contains Pure Milk

Dr. A. A. Thomen

Cleveland and Columbus

Specialist

Will Visit

Hotel Warden, Newark

THURSDAY, OCT. 31st

9 a.m. to 8 p.m.—One Day Each Month

Every Man and Woman

Suffering from any chronic disease or disability may have

Free Examination and Consultation

No one can succeed in business or enjoy life who has ill health

Liver Stomach and Bowel Diseases

Will impair a man's usefulness, cause him to suffer much and may be the forerunner of many of the other ills of life.

Catarrh

Dr. Thomen's treatment for catarrh introduces the medicine into the blood current by inhalation. Asthma, Bronchitis and Consumption, before there is destructon of lung tissue, also successfully treated by this method.

Nervous Diseases

Not always a trembling or shaking condition. Affects the mind as well as the body. Morbid fears. Melancholy. The will power weakened and often entirely lost. Sleepless or without recuperation or rest. Impairment of memory. The loss of the disposition to work. A more and more painful effort of the will to perform the daily duties. Loss of muscular strength. Heart palpitation or dropping a beat. Bad circulation. Cold hands and feet.

Special Diseases of Women

Many lives are sacrificed. Many receive no benefit. Many are made worse by hospital operations. The majority of all cases under a special course of treatment, diet and intelligent daily life will recover. Our home treatment is easily applied and will give the greatest benefit.

Kidney and Bladder Diseases

Frequent and dribling urination. With all their complications treated with special remedies and preparations.

Special Diseases of Men

STRICTURE and all forms of disease of the urethra and prostrate gland, treated by our medical bougie method of treatment without pain or detention from business.

BLOOD POISON treated without injurious drugs.

We cannot in an advertisement describe the many diseases that specially affect men. Call on us and we will examine you free, will tell you the best thing to do in your trouble. Thirty years a doctor, we bring to our patients the knowledge and skill acquired by practice and study.

Columbus Office,

DR. A. A. THOMEN

180 NORTH WASHINGTON AVE.
Columbus, Ohio.

Park National Bank

Newark, Ohio.
Capital $100,000.00
Surplus . . . . . $ 14,250.00
Your Banking Business Solicited.

AMUSEMENTS

NANCY COMES BACK NEXT WEEK.

Nancy Boyer, who comes to the Auditorium for a week's stay, commencing next Monday matinee, needs no introduction to Newark theatre-goers. During her stay here last spring, she made a host of friends and admirers. Never before in Newark theatrical history had such a charming little woman given to local amusement lovers such a wealth of entertainment for the prices asked. And on this engagement, Nancy proposes to outdo everything she has ever done before. An entire new list of plays, each a gem in its class, a new and adequate scenic equipment, a company of players the best that has ever been engaged in her support. "Divorcons" will be the oeffring at the Monday matinee and "A Bachelor's Romance" at the evening performance. Seats go on sale Saturday for the first three days of the week.

"Divorcons" is the brightest farce which has come over from Paris and is clean—which most French farces are not. Miss Grace George won her greatest sucess in this play and many who have seen Nancy in it, compare her work with that of Miss George very favorably. Nancy wears two splendid modern gowns in this play. The bulk of the work in this farce falls on Mr. Wagner, Mr. Campbell and Mr. Testa, who plays two distinct parts. As Cyprienne, the frivolous wife, Miss Boyer, reaches the highest plane of comedy triumph. Her gowns are not only creations but marvels of art.

AT THE ORPHEUM.

The show at the Orpheum is a big feature and proved a big success last evening. Hunter and Ross, the two fat men, are real comedians. The audience was in laughter during their entire performance and they received encore after encore until the management had to ask the audience to please release the gentlemen so as the performance could continue.

Miss Hilda Peterson, the Swedish violinist, in her impersonations, was indeed clever and her music will be well remembered by all who heard her play. She finishes her act with a beautiful number when she plays on a violin. She received many encores.

Hennings, Lewis and H nnings, in their big dancing novelty, "Mixed Drinks," are really up to the minute, when it comes to dancing. They do a new kind of eccentric dances which is well worth seeing. Their act is filled with good comedy.

Charlotte Duncan, the Green Girl, from Greenville, as she bills herself, has a fair act.

The little playhouse was packed at both performances last evening and everyone present was well pleased. The bill is clean and high class and well worth seeing.

GRAND THEATRE

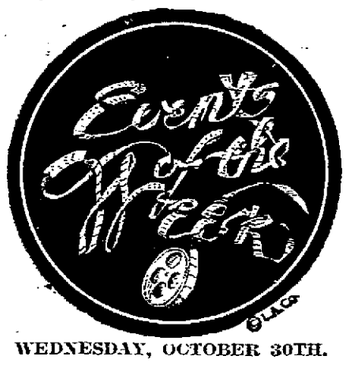

WEDNESDAY, OCTOBER 30TH.

Pathe's Weekly — New York: Thousands of people swarm the piers, looking at and visiting the great fleet in the Hudson. Chicago Junction, Ohio: Rear end collision between a Baltimore & Ohio passenger train and a string of freight cars. New York: Annual flag rush, College of the City of New York. Bayonne, N. J.: Explosion of 90,000 barrels of gasoline on the steamship Dunholm. Spokane, Wash.: Opening of the fair and dog show. St. Louis, Mo.: The Veiled Prophet's night parade is a gorgeous pageant of light and color. New York: Sensational drill work of the fire department. Other subjects will also be shown. All the GRAND next Wednesday for five cents.

Fortunes in Faces.

There's often much truth in the saying, "Her face is her fortune," but it's never said where pimples, skin eruptions, blotches, or other blemishes disfigure it. Impure blood is back of them all, and shows the need of Dr. King's New Life Pills. They promote health and beauty. Try them. 25c. at F. D. Hall's.

BOY RETURNED TO CHILDREN'S HOME

Robert Johnson, aged 10, and Stanley Cabin, aged 13, charges in the Licking county Children's Home, ran away from that institution Saturday night, and the Cabin boy is still at large. The Johnson lad was captured at Zanesville by the police of that city and was returned to the institution Sunday.

Young Johnson told the police officers that he and his companion boarded a B. & O. freight train near the home and rode into Zanesville. A close watch is being kept for the Cabin boy and all the surrounding towns have been notified to take him into custody if located.

OHIO CANNERS ENDORSE STRODE

Marion, Oct. 29.—At a meeting of the directors of the Ohio Canners' association here last night, the candidacy of Sylvester E. Strode for reelection as state dairy and food commissioner was indorsed. "He has done much to improve the sanitary conditions in Ohio canneries, improving the better ones and eliminating the insanitary ones," the resolution states. Columbus was selected as the place for holding the annual meeting in January. Above 500 will attend the convention.

Foods That Bind Little Children

Start Them Off Right With a Good Laxative and Then Watch Their Diet.

Mothers are often unconsciously very careless about the diet of their children, forcing all to eat the same foods. The fact is that all foods do not agree alike with different persons. Hence, avoid what seems to constipate the child, or to give it indigestion, and urge it to take more of what is quickly digested.

If the child shows a tendency to constipation it should immediately be given a mild laxative to help the bowels. By this is not meant a physic or purgative, for these should never be given to children, nor anything like salts, pills, etc. What the child requires is simply a small dose of the gentlest of medicines, such as Dr. Caldwell's Syrup Pepsin, which in the opinion of thousands of watchful mothers is the ideal remedy for any child showing a tendency to constipation. So many things can happen to a constipated child that care is necessary. Catching cold, piles, headaches, sleeplessness and many other annoyances that children should not have can usually be traced to constipation.

Many of America's foremost families are never without Syrup Pepsin, because one can never tell when some member of the family may need it, and all can use it. Thousands endorse it, among them Mrs. M. Blank, mother of Master Blank, 43 Cliff St., Yonkers, N. Y., and Mrs. A. M. Reynolds, Hightstown, N. J., who buy it regularly of their druggist at fifty cents and one dollar a bottle, the latter size being

MASTER BLANK.

bought by those who already know its value, and it contains proportionately more.

Everyone likes Syrup Pepsin, as it is very pleasant to the taste. It is also mild and non-griping and free from injurious ingredients.

If no member of your family has ever used Syrup Pepsin and you would like to make a personal trial of it before buying it in the regular way of a druggist, send your address—a postal will do—to Dr. W. B. Caldwell, 412 Washington St., Monticello, Ill., and a free sample bottle will be mailed you. Results are always guaranteed or money will be refunded.

GLASS WORKERS BALL NEXT MONTH

A grand ball will be given in A. I. U. hall on Thanksgiving night for the benefit of the 1913 convention of the American Flint Glass Workers' Union. The last convention was held at Montreal and Newark landed the meeting for 1913. The rules of the organization do not permit the solicitation of cash contributions but the local union is under obligations to provide some entertainment for the 300 delegates who will be here for two weeks next July. The local union usually provides a ball and other entertainment for the visitors. The ball to be given here on Thanksgiving night is to start the fund for the entertainment of the delegates next summer. The tickets will be sold at 50 cents each.

INSURANCE

Protects the Buckeye State Building & Loan Company, Rankin Building, 22 West Gay Street, Columbus, Ohio.

1. Fire insurance. The buildings on the lots and lands mortgaged to our company are insured in responsible fire companies, with the loss, in case of fire, made payable to our company, according to its mortgage interest. This affords protection to the borrower and to our company. Assets $6,000,000. Five per cent paid on time deposits. Call or write for booklets.

WOULD ASSIGN A BISHOP FOR EACH DISTRICT

Toledo, Oct. 29.—Proposed division of the domain of the Methodist Episcopal church in the United States into districts and assignment of a bishop to preside over each district is to be considered at the national conference of bishops of the Methodist Episcopal church, which opened here today and will continue until November 1.

By the proposed plan the work of each bishop would be distinctly designated. Each would have charge of conference and administrative work in his respective territory and assignments would not have to be made regularly, as at present.

During their sessions the bishops will make assignments for conferences to cover a period extending up to the time of the 1913 spring conference.

MILLERSPORT.

Grandma McMann is quite ill, having contracted a severe cold, which developed into bronchial trouble. There is little hope of her recovery.

The M. E. Sunday school will serve dinner on election day at the Odd Fellows' hall.

Miss Janet Brison was recently married in Chicago to a young attorney of that place, and departed for their new home in Arizona.

Ethel Benidum is attending school at Ada, studying music.

Dorothy Brison is attending school at Granville.

Geneva Castle is attending high school at Thurston.

New cases of whooping cough are developing daily.

MANAGER THOMAS HAS SECURED THE WORLD'S SERIES

This week's Moving Picture World, a magazine devoted exclusively to the moving picture business, contains a full page copy of the agreement entered into by the Pathe Freres and the National Baseball commission for the exclusive right of the former to take motion pictures of the World's Series baseball games at Boston and New York.

A section of the argument reads: "Now, therefore, it is agreed that in consideration of of the sum of $3,500 paid to the National Baseball Commission by Pathe Freres, said Baseball Commission will allow Pathe Freres the exclusive right and privilege to take motion pictures of the baseball games in said series at New York and Boston and will allow no other motion pictures on said grounds and it is further agreed that the said National Baseball commission will allow the admittance of two motion picture cameras and two operators and three assistants, and will provide Pathe Frers with one box immediately in a line drawn from the home plate to the first base, from which said motion picture cameras may be placed."

The pictures were taken by the Pathe firm and are said to be the finest set of motion pictures ever secured of a world's series game. They have been secured at great expense by Manager Abe Thomas for his Grand theatre on the South Side, where they may be seen Friday without any advance in price. All the champions will be shown as well as the game in action just as they played before cheering thousands several weeks ago.

MUST TESTIFY IN DISSOLUTION SUIT

Cleveland, Oct. 29.—Six steel companies were served with supoenaes to appear here Thursday before Henry P. Brown, special examiner, to give testimony in connection with the government's suit brought in the circuit court of New Jersey for the dissolution of the United States Steel Corporation.

Five of the companies, the M. A. Hanna company, Tod-Stambaugh company, Corrigan-McKinney & Co., Pickands-Mather & Co. and Oglebay, Norton & Co., are of Cleveland, and the sixth, the Republic Iron and Steel company of Youngstown.

It is expected that the presidents or other executive officers will appear for their companies.

NOSTRIOLA CLEARS THE HEAD, BREAKS A COLD, STOPS CATARRH

This Simple Common-Sense Treatment Costs But a Trifle and Brings Quick Relief.

Nostriola is a simple, harmless antiseptic balm that quickly opens the head, purifies and heals the mucous linings of the air passages and this treatment is much more pleasant and satisfactory than stomach dosing to cure a cold.

Everybody knows that colds lead to Catarrh, Catarrhal Deafness, Catarrhal Headache, Nasal Catarrh, Hay Fever and kindred diseases.

The best time to cure Catarrh is before it becomes chronic, and the quickest way to get results is to apply the treatment direct to the seat of the trouble.

The nostrils and the air passages are the breeding places for the Catarrhal and Hay Fever germs, and these germs thrive and grow when the parts are sore, swollen and inflamed by colds.

The Nostriola Treatment always affords quick, pleasant relief, and many peoplie now use nothing else for Colds, Croup, Catarrh, etc.

A 25c tube of Nostriola contains sixty days' treatment and all druggists sell it. Buy a tube today, and you'll wish you had tried Nostriola sooner.

OCT. 29 IN PUGILISTIC ANNALS.

1886—Ike Weir, the Belfast Spider, knocked out Jim Fuhry in 5 rounds at Boston.

1904—Stanley Ketchel knocked out Jimmy Kelly in 1 round at Miles City, Mont.

1905—Joe Jeanette outpointed George Cole in 6 rounds at Philadelphia.

1906—Bill Lang defeated T. Fennessey in 13 rounds at Melbourne, Australia.

1909—Lew Powell defeated Johnny Frayne in 8 rounds at San Francisco.

1909—Cyclone Johnny Thompson knocked out Rudy Unholz, the Boer, in 1 rounds, at San Francisco.

1910 — Leo Houck and Frank Philadelphia.

Klaus fought a 6-round draw at

191—Joe Mandot knocked out Young Saylor in 15 rounds at McDonoughville, La.

TWO DROWN IN THE OHIO RIVER NEAR MARIETTA

Marietta, Oct. 29.—Two young men, whose names are unknown, were drowned in the Ohio river near here last evening, when their canoe went over a dam at the head of Neillis Island. A letter addressed to Ward Boas, Pittsburg, and a license to carry firearms, issued to Ward Boas at Olean, N. Y., were found in a coat which was recovered. It is thought the men were from the latter city and had traveled in a canoe from Pittsburg.

Two automobile parties and residents of the island saw the men struggling in the water but were unable to reach them before they sank. The bodies have not been recovered.

Marietta, Oct. 29.—Efforts to positively identify the bodies of the two men who were drowned in the Ohio river near here yesterday when their canoes went over the dam at Neliss Island, have been of no avail. Although the river was dynamited, the bodies have not been recovered. The bodies are believed to have been carried down stream.

VOTE FOR HON. T. B. FULTON FOR JUDGE NOV. 5TH

Two common pleas judges will be elected in this district (Licking, Delaware and Knox counties) next Tuesday, Nov. 5. The names of all candidates for judicial office appear upon a separate ballot, without any party emblem, so that the voter must place an X mark before each name for whom he votes. Two common pleas judges are to be elected out of the four who have been nominated for that office.

A man who has the undivided support of all who are intimately acquainted with him, and who has been accorded the highest respect

THOMAS B. FULTON

of the local bar association, is the Hon. T. B. Fulton, Democratic candidate for judge of the common pleas court.

There are few in this vicinity who do not know Mr. Fulton personally. He was born in Homer, way up in the northern part of the county, where a lot of other good men have claimed nativity. We're not telling just how long ago all this happened, but it was sufficiently long to have enabled the aggressive candidate to study at Denison University until forced to resign from the school because of an injury. He then entered the law office of General George W. Morgan at Mt. Vernon, and there studied law under the tutelage of that well known practitioner. His admission to the bar was the cornerstone of over thirty years of active practice, during which time he has merited the highest approval of his clients and fellow attorneys.

In political life Mr. Fulton has been a familiar figure. As a member of the city council and city solicitor for several terms, he demonstrated his broadness in public affairs and maintained a reputation for honest dealing that is not smirched by even the faintest suggestion. His home life, also singularly exemplary, is typified by the strong family affection he shows—a man that loves his children and his home, and who is worthy of the judicial preferment he seeks.

Mr. Fulton is fitted by education, practice and experience for the office to which he aspires. Level-headed, broad-minded, sincere, talented and fearless, he combines all of the qualities of mind and heart that every judge should possess.

d10-29, 11-2; w10-31.

WOMEN TAKE NOTICE!

A man cannot understand the torture and suffering many women endure uncomplainingly. If the majority of men suffered as much pain and endured with patience the weakening sicknesses that most women do, they would ask for immediate sympathy and look for a quick cure.

Many women have been saved from a life of misery and suffering by turning to the right remedy—Dr. Pierce's Favorite Prescription—a remedy which is safe to take because containing no narcotics, alcohol or injurious ingredients. It is an alterative extract of roots, made with pure glycerin, and first given to the public by that famous specialist in the diseases of women—Dr. R. V. Pierce, of the Invalids' Hotel and Surgical Institute of Buffalo, N. Y.

MRS. HESSHEIMER.

MRS. LIZZIE M. HESSHEIMER, of Lincoln, Neb., 529 "C" St., says: "I send a testimonial with much pleasure so that some suffering woman may know the true worth of your remedies. I was a great sufferer from female troubles but after taking one bottle of Dr. Pierce's Favorite Prescription, which a friend advised me to take, I found myself very much improved. After taking three more bottles, and using two boxes of Dr. Pierce's Lotion Tablets, I found myself on the road to recovery. I was in poor health for five years but now I am cured.

"I hope all women suffering from female weakness will give Dr. Pierce's Favorite Prescription a fair trial.

Doctor Pierce's Pleasant Pellets regulate and invigorate stomach, liver and bowels. Sugar-coated, tiny granules.

Dorothy Dodd

THE SMART NEW FALL STYLES ARE READY

All Styles All Leathers
$3.50
$4.00
$4.25

Dorothy Dodd Shoes

For All Occasions

LINEHAN BROS.

THE OHIO ELECTRIC RAILWAY COMPANY
"The Way To Go"

Ohio Electric Railway

The Only Through Service between ZANESVILLE and DAYTON

	a.m.	a.m.	p.m.	p.m.
Zanesville, leave	6.55	9.55	12.55	3.55
Newark, leave	7.43	10.43	1.43	4.43
Columbus leave	8.50	11.50	2.50	5.50
Springfield, leave	10.50	1.50	4.50	8.50
Dayton, arrive	11:45	2.45	5.45	10.00

DOUBLE DAILY LIMITED SERVICE between COLUMBUS and LIMA

Through tickets sold to all points reached by Electric Lines in Ohio, Indiana, Kentucky and Michigan. For folders and information see or address,

B. B. Bell, D. P. A., Columbus, Ohio.
W. S. Whitney, G. P. A., Springfield, Ohio.

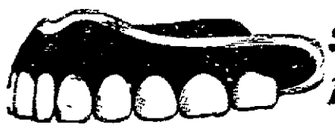

Science Aided By Skill

Good dentistry is not learned in a day. It requires study, for it is a science; it requires skill—experience.

Our long experience in this community, our success in every kind of dental work is our best recommendation to those whose teeth are in need of attention.

We make our own vitalized air fresh daily; our instruments are sterilized every time used; Nothing in dentistry too difficult for us.

SHAI & HILL, Dentists

ONE DOOR SOUTH OF POSTOFFICE
Open Evenings. Both Phones. Lady Assistant.

There Are Two Good Reason Why We Should Have Your Business.

FIRST—Our association is not established for profit but for the mutual benefit of its members. Its earnings after actual expenses are paid are divided pro-rata among its members.

SECOND—We protect our members savings by only loaning money on real estate after the property has been inspected by three members of our board of directors and has been approved by the Board. As a further precaution after the property has been appraised at its actual valuation only two-thirds of the amount is loaned to take care of any possible shrinkage.

The Citizens Building & Loan Association
No. 31 South Third Street — Established 1880

DIRECTORS:

Julius J. D. McNamar, Chas. Miller, Jos. Schrief
Asbury Bishop, Chas. O'Bannon, Geo. D. Kinsey
George Fromholts, Herbert H. Harris, C. L. V. Holts

NEWSPAPERARCHIVE.COM

YOUR HAIR IS FLUFFY, BEAUTIFUL AND LUSTROUS IN A FEW MOMENTS

Girls! Get a 25 Cent Bottle of "Danderine" and Try This. Also Stops Falling Hair; Destroys Dandruff.

Your hair becomes light, wavy, fluffy, abundant and appears as soft, lustrous and beautiful as a young girl's after a "Danderine hair cleanse." Just try this—moisten a cloth with a little Danderine and carefully draw it through your hair, taking one small strand at a time. This will cleanse the hair of dust, dirt and excessive oil and in just a few moments you have doubled the beauty of your hair.

Besides beautifying the hair at once, Danderine dissolves every particle of dandruff, cleanses, purifies and invigorates the scalp, forever stopping itching and falling hair.

But what will please you most will be after a few weeks' use when you will a really see new hair—fine and downy at first—yes—but really new hair growing all over the scalp. If you want to care for pretty, soft hair and lots of it, surely get a 25 cent bottle of Knowlton's Danderine from any druggist or toilet counter, and just try it.

ZANESVILLE TEAM QUITS FOR SEASON

Defeat by Newark Saturday Humiliates the Players Who Give Up the Ghost.

Outplayed, outgeneraled, outgamed and outclubbed, the Zanesville High school foot ball eleven made a most disgraceful showing against the Newark High team Saturday, going down to defeat before the Newark boys by the overwhelm. a score of 105 to 0. Never before in the history of football at the local High school was there ever seen a team sent on the field to represent the High school on the gridiron. And the defeat Saturday earned the disgrace. The team was called off for the game being and possibly for the rest of the season. Lack of school spirit and the dirth of proper playing material has played Capital Friday under a big handicap. For him it can be said that he is one grand football player and about the only one capable of representing the High school. As usual he was the Zanesville star of the Saturday contest.—Zanesville Signal.

BRIEF NEWS OF OHIO HAPPENINGS

Cambridge—Charles Hill, 19, and Florence Wilson, 17, were married at Freeport yesterday. The couple left Cadiz Dover last week with a wild west show, a half breed Indian woman, Carlos Yandi, entrusted them away by exhibiting much money and jewels.

Cambridge—John Bis and is under arrest here charged with giving whiskey to the five-year-old son of W. H. King.

Zanesville—Nimrod Hassan, 81, well known wagon maker, died at his home here after a lingering illness.

Zanesville—Levi Stockdale, local justice of the peace, is under indictment charged with embezzlement. S. J. Welch, a farmer, charges that Stockdale kept $55 which he collected on an account.

Zanesville—The Ministerial association set next February for the union revival meetings to be held here. Local ministers will preach at the services which will be held in local churches.

Massillon—After preventing a collision by flagging a train, Tom Hennis, target tender, stood on the track until he was hit by the engine of the train. He was seriously injured.

Norwalk—Mrs. Sara Johnson, wife of Milo Johnson, Republican candidate for county commissioner, died suddenly yesterday of apoplexy.

Marion—Postmaster M. B. Dickerson has announced the appointment of Robert J. Pennell, city mail carrier, as assistant postmaster. The position pays $1,000 per year.

Mansfield—Elizabeth, three-year-old daughter of Jacob Brandt, died yesterday from burns caused by her clothing catching fire from burning leaves.

Norwalk—C. A. Mead, a prominent farmer residing near here, was found dead in bed yesterday by members of a family who searched for him when he failed to respond to the dinner call.

Marion—Wm. Delanen, aged 44, yesterday pleaded not guilty to the murder of Simon Gilbert at the latter's home last October.

Springfield—Schoolmates of Robert Lodwick left a rope around his neck and attached the other end to a wagon. The boy was dragged some distance before he was rescued by the driver. He was not seriously injured.

Marion—The city council has granted the Marion Gas company a discount from the present rate of thirty cents per thousand for gas.

Columbus—John M. McCullough, seed grower and merchant, was mysteriously shot on a street car. The bullet entered his left wrist.

Beware of Ointments for Catarrh that Contain Mercury.

as mercury will surely destroy the sense of smell and completely derange the whole system when entering it through the mucous surfaces. Such articles should never be used except on prescriptions from reputable physicians, as the damage they will do is ten fold to the good you can possibly derive from them. Hall's Catarrh Cure, manufactured by F. J. Cheney & Co., Toledo, O., contains no mercury, and is taken internally, acting directly upon the blood and mucous surfaces of the system. In buying Hall's Catarrh Cure be sure you get the genuine. It is taken internally and made in Toledo, Ohio, by F. J. Cheney & Co. Testimonials free.

Sold by druggists. Price, 75c per bottle.

Take Hall's Family Pills for constipation.

TODAY'S MARKETS

Pittsburg Markets.

[By Associated Press.]

Pittsburg, Oct. 29.—Hog receipts 8,000. Heavy Yorkers $7.90; light Yorkers $7.50; pigs $7.10.

Sheep and lambs receipts 1,500. Top sheep $4.75; top lambs $7.10; calves $2.00, top $11.00.

Chicago Markets.

[By Associated Press.]

Chicago, Oct. 29.—Cattle receipts 7,000. Market slow. Prime beeves $8.00@$11.00; stockers and feeders $4.25@$7.40; Texas steers $4.25@$5.65; cows and heifers $2.70@$7.25; western steers $5.70@$8.00; calves $6.50@$10.

Hog receipts 34,000. Market dull. Light $7.95@$8.05, heavy $7.50@$8.05; pigs $4.50@$7.10.

Sheep and lamb receipts 23,000. Market steady. Native sheep $3.40@$4.50; native lambs $5.00@$7.60.

GIVES $25,000 TO HOSPITAL.

Denver, Oct. 29.—Announcement of an endowment gift of $25,000 for the Joseph E. Stoenberg Memorial Hospital Building, dedicated as a part of the National Jewish Hospital for Consumptives, was made yesterday.

"Most women are like that; they can't stand at anything or anybody but themselves."

"A Shine In Every Drop"

Get a Can Today

GUARANTEED TO CURE YOUR CORNS

The Most Remarkable Corn and Bunion Remedy Ever Sold

You never had anything act so wonderfully on your corns or bunions as Hall's Painless Corn Cure. It is different from any other corn treatment ever sold. The very first application makes the pain disappear, and then finally makes the corn come right off. Don't use any more plasters and salves that make your corns sore and keep them swelling for several days, and that put wrinkles in your face from the awful pain. With Hall's Painless Corn Cure you don't have to dig and carve your corns out or butcher your feet.

Every bottle of this remarkable corn and bunion remedy is guaranteed: if you are not completely satisfied you can get your money back.

Hall's Painless Corn Cure is for sale in this city at

Hall's Drug Store

Halbrook's Cut flowers take the lead for beauty and artistic designs. City agency for their sale is at HALL'S DRUG STORE.

YOUR GARMENTS LOOK LIKE NEW IF CLEANED BY

STATE DYE WORKS

51 NORTH FOURTH ST.
BOTH PHONES, WAGON CALLS

TWO JUDGES OF COMMON PLEAS TO BE ELECTED NOV. 5

To the Voters of Licking, Delaware and Knox Counties:

As you doubtless know I have been nominated as candidate for Common Pleas Judge. The names of all candidates for judicial offices appear on a separate non-partisan ballot, and for this office there are four candidates, of whom two will be elected.

The Common Pleas Judge determines questions of property, questions of life and liberty, and has therefore a most important office. No man should be elected thereto because of his politics, or because of solicitation, but because of fitness alone.

I invite an investigation of my personal and professional record, and if you believe I am the man for the position, I ask you to vote for me and work for me. If you do not so believe you ought not do either. I cannot hope to see or personally communicate with every voter, but I want my candidacy and my attitude toward it known. Yours truly,

Charles W. Montgomery

Mr. Montgomery is a member of the law firm, Fitzgibbon & Montgomery, of Newark. (adv)

PRES. TAFT WILL WITNESS LAUNCHING OF DREADNAUGHT

Washington, Oct. 29. — President Taft left for New York at noon on the Pennsylvania railroad, to attend a Republican campaign conference and see the launching of the dreadnaught, New York, tomorrow. He is expected to return to Washington on Thursday.

OUT GOES ALL RHEUMATIC POISON

Rheuma Acts on Kidneys, Liver and Bladder the Very First Day.

Get a 50-cent bottle of RHEUMA today and wear a satisfied smile on your face tomorrow.

It's a remedy that is astonishing the whole country, and it's just as good for Gout, Sciatica, Lumbago and Kidney misery as for Rheumatism.

It drives the poisonous waste from the joints and muscles—that's the secret of Rheuma's success.

But we don't ask you to take our word for it; go to Evans' Drug Store and get a bottle, and if it doesn't do as we promise get your money back. It will be there waiting for you.

HON. R. L. CARR.

R. L. Carr, Democratic Candidate for Common Pleas Judge—Licking, Delaware, Knox Counties. It has been 21 years since this district has elected a resident Judge from Knox County. Will you give us a vote this time?

(Advertisement)

No One Can Afford to Miss Such Big Bargains for Wednesday and Thursday

AT NEWARK BARGAIN SHOE STORE

Read Carefully Following Prices

LADIES' FIRST QUALITY RUBBERS. Storm and plain; 50c values. Bargain Price, **38c**

SPECIAL CHILDREN'S SHOES—Sizes 5 to 8; with patent tip; cloth top; lace; 75c values. Bargain Price, **48c**

CHILDREN'S FIRST QUALITY RUBBERS. 45c value. Bargain Price. **29c**

MEN'S WORKING SHOES — Guaranteed to be all solid; a $2 value. Bargain Price, **$1.48**

SPECIAL — LADIES' VELVETS—$2.00 values. Imitators can't duplicate. Bargain price, **$1.69**

LADIES' SHOES—Good for dress and every day. Button and Lace. High and low heels. $1.75 value. Bargain Price. **$1.24**

32 STYLES OF DRESS SHOES—Tan, Velvet, Patent, Gun Metal. Low and high heels. $3.00 and $3.25 values. Bargain price, **$1.98**

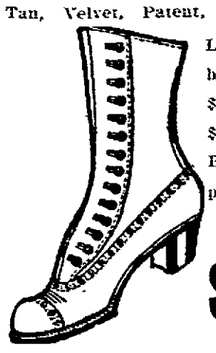

CHILDREN'S JOCKEY BOOTS—Sizes 5 to 8. Patent, Tans and Kid. $1.50 value. Bargain price, **98c**

MISSES' AND CHILDREN'S SCHOOL SHOES—Every pair guaranteeed to be all solid. $1.50 value. Sizes 8 1-2 to 2. Bargain price, **98c**

MISSES' AND CHILDREN'S GUN METAL HIGH-TOP SHOES Sizes 8 1-2 to 11. **$1.24**

Misses' sizes, 11½ to 2. Bargain price, **$1.48**

Ask for a pair of Our 98c BOYS' SHOES

All solid; $1.50 value. Bargain price, **98c**

Boys' Dress Shoes

Patent and gun metal; button and blucher; $2 and $2.25 values—Bargain price **$1.48**

NEWARK BARGAIN SHOE STORE

REMEMBER WE ARE BUYING FOR 3 BIG STORES *WE GUARANTEE QUALITY, FIT AND STYLE*

ON SECOND THOUGHT.

"What," asks the Atchison Globe, "is the secret of Billy Burke's tremendous popularity?" The secret of Miss Burke's popularity is that she is good looking.

UP TO SOME LAWYER.

"There's only one way to make aviation safe."

"What is that?"

"Get some good attorney to prove that the law of gravitation is unconstitutional."

The fact that Chief Justice White was a Confederate soldier has created no commotion. But there was a time when one could have primed a riot with it.

There still are a number of sterling citizens who believe the proper place to wear evening clothes is in a photograph.

Mr. Carnegie's pictures also suggest that one with a neck as short as his must find it a great trial to wear a collar.

A boy begins to notice the girls about the time he begins voluntarily to wash his neck and ears.

What finally became of the little man who was referred to as a "banty?"

There still are, we are not overly pleased to observe, attorneys who consider the cross examination of a woman until she cries, a successful feat.

You doubtless have noticed that theoretical battleships continue to be destroyed by constructive bombs dropped from imaginary flying machines.

ALL ACHES AND PAINS BANISHED

Soreness, Neuralgia, Chest Colds, Lumbago, Stiffness Vanish, Guaranteed by Evans' Drug Store.

Get a big yellow box of Mustarine today. It only costs a quarter, but it is the biggest 25 cents worth of value in the town today.

What will it do or money back? Just what I say said above and other things. It stops headache, toothache, earache, backache, almost at once. Just rub it on.

For Pleurisy, Tonsilitis and Sore Throat it works everything. It draws that terrible soreness out of Corns, Bunions and Collouses, while for Lameness, Rheumatism, Cramps, it is simply great. At Evans' Drug Store, and all druggists. It will not blister. Be sure it is Begy's.

BOWLING

South Foundry.

Kissane	161	131	161
Ringer	110	116	113
Catton	191	111	169
Korb	133	165	135
Prichert	178	143	108
Totals	713	666	626

Range Mounters.

Dennis	144	153	114
Higgs	131	129	121
Blank	143	146	156
Duffy	145	183	141
Stoll	131	147	140
Totals	694	758	672

In the start of the Wehrle League last night on Wilson's alleys, the Range Mounters won two out of three games from the South Foundry. Catton had high score, Duffy had high total. This league has 12 5-men teams. The teams appear to be very evenly matched, and it looks to be a great year for the Wehrle League.

Tonight.

Wehrle League—Heater Mounters vs. Office.

Knights of Columbus League — Imperials vs. Indians.

Moose.

Tracy	162	189	187
Tanner	153	134	133
White	164	183	176
May	182	184	176
Bline	148	191	168
Totals	809	881	840

Independents.

Jones	174	162	176
Schenk	160	176	161
Long	189	158	182
Dickinson	184	168	167
Armstrong	158	180	204
Totals	865	844	890

The Moose team was again defeated Monday evening on Wilson's alleys, by the Independent team, by a small margin of 69 pins. The Independents failed this time to secure their usual 2700 score, through errors and splits. Armstrong of the Independents had high score of 204, while May of the Moose team and Armstrong of the Indenendents were tied on average of the evening.

Moose vs. Independents, Wednesday evening, Nov. 6, at Wilson's alleys.

"She has such a secure, snug little smile; she must be a widow with an income, or else someone who draws regular alimony."

Send your hard-to-suit typist here

Any demand that your work or your typist can possibly make, in any ordinary or exceptional requirement of typewriting, is covered by our three machines

Remington—Smith Premier—Monarch

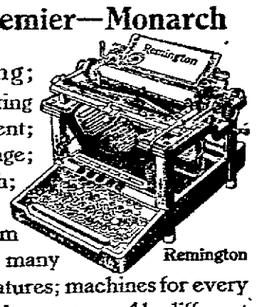

Complete Visible Writing; single or double keyboard; shifting carriage or shifting type segment; machines of any width of carriage; machines regulated to any touch; machines to write, add and subtract; machines for any kind of form and tabular work; machines with many special features; machines for every special purpose; 41 different models comprise our complete line.

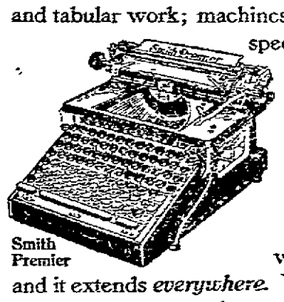

The Remington Typewriter Service is a universal service—universal in every sense of the word. It includes *everything* and it extends *everywhere*. We not only have machines for every purpose, but our service includes operators, inspections, supplies, rentals; in fact, every conceivable requirement of the typewriter user.

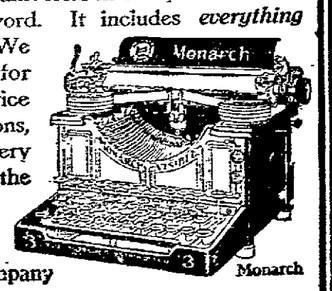

Remington Typewriter Company (Incorporated)
21 East Gay St. Columbus, Ohio

Dr. H. G. Withers

Dentist

11½ WEST MAIN STREET, OVER ROE EMERSON

This office is equipped for clean dentistry.
Careful attention is given to all my patients.
All classes of work having an expression of refinement.
Practical results cheerfully guaranteed.

SPECIALIST IN { EXTRACTING, ORTHODONTIA, DENTAL ANAESTHETICS } Hours 7:30 a. m. to 8 p. m.

Phones Auto. 1687; — Bell 758-R Lady Attendant

READ THE ADVOCATE WANT ADS

The "HUB'S" YOUR Store; Because It Works Incessantly and Effectively For YOUR Good; YOUR Profit; YOUR Satisfaction.

The Broadest Selection Of *New* Suits And Overcoats In All Newark

There's That Confidence of Getting Up-to-the Minute Styles When you Choose From This Thoroughly New Selection Of Suits and Overcoats. No Store Offers You This Equal Advantage; No Store Gives You the Low Prices, the Buying Power of Our Combined Stores Makes Possible: The Buying Power of The HUB —Operating For YOUR Benefit Gives it a Claim On Your Patronage That You Can't and Won't Ignore—Be Fair With Yourself.

Your Choosing Is Not Limited To Two Qualities Here—There's A Range To Fulfill Every Heart's Wish and Fancy

Every man, young or old, big or little, tall or short, will find the style, the size, the pattern, the quality he's wanting.

OVERCOATS AND SUITS

Overcoats, Convertibles, Ulsters, Shawl Collar Coats, Belted Models, Shetland Coats, Great Coats, Box Back Bell Bottom Coats: Greys, Tans, Browns, Checks, Stripes, Diagonals and Plain Backs. Suits? Any idea you foster in style, pattern or color is here.

$8.50, 9.95, 12.50, 14.75 to 22.50

See Our Window Display of Sweater Coats

Rough Necks, Shawl Collars, V. Necks, Auto Necks, Military Necks, etc. Infants', Boys', Girls', Young Mens. Prices **48c** on up to **$5.00**

Home of Good Clothes. THE HUB Follow The Crowd to The Busy Store

TABERNACLE

(Continued from Page 1.)

ing in the offices and stores who are weary with brain exhaustion—and if there is a tired feeling greater than weakness and the muscles, it is the weakness of the mind. You students and teachers from the schools are tired, and I have just been praying God that in a few moments that I could give you some message that would bring you refreshment from your weariness, that you might mount up on the wings of eagles, that you could forget all about a hard day's work and this very night find rest.

There are so many that get a wrong conception of Christianity. When you ask them to accept Jesus Christ and begin the Christian life, they seem to think it is taking upon themselves burdens that perhaps they cannot fulfill. They think it is adding to them greater burdens than they can bear. My friends, it is absolutely the reverse.

It Lightens the Burdens.

"So many when you say 'My friend become a Christian,' say 'I have now more than I can carry of the load of responsibilities, the problems of life and the difficulties of life and now what you want to do is to put upon my shoulders the added burden of being a Christian and living the Christian life, and I have more burdens than I can bear already.' That's true, if becoming a Christian is to add to us more burdens we don't want it. You are working now to the limit and many of us beyond the limit Here is the principle that I want you to get, no matter if you forget everything else I say—that Jesus doesn't want to increase one whit the burdens of your life. You have burdens enough. Becoming a Christian doesn't increase one iota your responsibilities What becoming a Christian does is to help you bear the burdens that you already have.

"Mark you, this is a message to the burdened, to those that are bearing responsibilities. When a man says, 'I have burdens,' that man attracts me. When a life is frivolous and superficial, with no burdens, God can't do very much with that life. It is when a man says, 'I'm lost,' I know that there is something pressing upon him—that's the man to whom Jesus is speaking.

There is the man that is burdened by financial problems. There is probably more than one man in the building and loan association that is trying to pay for his home, putting money in the savings bank to pay off the mortgage, and you and that wife have been talking in the evening about the time when your home will be free from debt. Now you are burdened. Some of you are burdened for fear you will lose your job, to be left with a family to support and nothing with which to support them. I thank God for a man that realizes his parental and domestic responsibilities.

"There are many that are burdened by problems that you cannot solve Some here tonight are burdened by disappointment. Oh, if we could only see, if we could feel the heartaches and know the personal grief and bitter sorrows of the lives in this tabernacle tonight, it would seem that if it were to be written in music, it would be a dirge in a minor key.

"Yes, many there are who are burdened by temptation. More than one man here tonight is battling against the liquor habit. The devil seems to get the biggest hold on the biggest hearted fellow, and the man that is struggling to get free from that slavery of drink—if there is anything on earth to do it is to help that man and impress upon him that God loves him and God's power is going to lift that burden and give him liberty. I would be willing to die on this platform tonight if that death could bring salvation to every drunkard in Newark.

"Oh, the battle that many and many a man is having against some other temptation, something the world knows nothing of, but you know that God knows and you have said 'Well, when I can get the better of this temptation, I will become a Christian.' Let God come into your life that you can get the victory over temptation. You cannot win over the devil in your own strength for he is stronger than you are.

Burdens of Sorrow.

"There are those that are burdened with sorrow. There are those in the hearing of my voice that in the past few months have stood by the bedside of the dying, and at the coffin of the dead, and you have heard the rattle of the clods on that casket as the grave was being filled. And even your heart is filled with grief. I saw a picture in the Louvre in Paris that reached the very depths of my being. It was a picture of Jesus and the great multitude of sick and lame and helpless and the weak and diseased were pressing up to reach the Christ—and then on the other side, that multitude leaping for joy, strong and well, were going away healed. My friends, if you are one that is bearing a burden tonight, this message is for you.

"And notice who it is that makes the proclamation. Not only to whom, but by whom. It is Jesus that says, 'I will give you rest.' You business men, if a man comes to you with an offer, a business proposition, the very first thing you ask is 'is that man able to do what he says he will.' In the language of commerce—'can he deliver the goods:' That is the very first question that we ask in regard to the promise here. 'Come unto me...and I will give you rest.' Who says so? God says so. How has he shown that power? When, in the person of Jesus Christ he broke the bonds of the grave and came forth, triumphant from the grave. It is omnipotence that is tonight making that promise to you.

"Another element now enters in. If you are to believe that this is going to be fulfilled, you must believe that not only is Christ able, but also he has the desire to give you rest. 'I will give you rest.' Who is it that says this? Its the Christ that hung on Calvary's cross. It is the Christ that might have escaped all of that suffering if he had been willing to live for himself; He was living the life of love, of service, of suffering and sacrifice. It is the Christ that had compassion on a lost world, the Christ that shed his blood drops in Gethsemane's garden, to show his tender mercy and love for you.

The Gift of Salvation.

"And notice what he says—'I will give you rest' Supposing he had said: 'If you will pay me a million dollars I will give you salvation. That wouldn't interest me. I have not the million dollars Supposing he had said, 'If you will give me $50,000'—it would interest me And a good many of us if He would say, 'You pay me a thousand dollars, or a hundred dollars or even pay me over a dollar'—many a man could not pay the price Here's the good news of the gospel of Jesus Christ—that it is a gift, and anybody can take a gift. These boys and girls down here, without a cent in your pockets, the poorest man in Newark, as well as the richest, can take a gift, and if you are not saved it will not be God's fault, because the condemnation is for rejecting the gift.

"Notice what he offers us. It is rest. That is the basis of happiness. That is the basis for hope, for everlasting life and joy. If your life is storm-tossed and fretted and worried and troubled, you cannot have a blessing. We often say that it isn't work that kills; it is worry.

"Now, how is it that Jesus brings the blessing of life. First by solving the problem of sin. Let me ask you, friends, isn't it true that when your mind is at peace you get joy in your work. God doesn't give you rest from toil, but he wants to give us rest in toil. It isn't possible for busy people to go off on a six month or a year's vacation. You men who have to pound away in the factory or shop, you men in the banks and offices and stores, you people in the schools and homes—you can't have a vacation permanently If you are to get rest and blessing you have to find some method by which you can get it in the midst of your work.

"How does he do it?" By solving the problem of sin. That's the cause of our discontent. That's the cause of our trouble, of our fretfulness and friction and worry, and our wear—and money or culture can't overcome that power of sin. Culture only reveals sin. A prominent scientist said that he was going to cleanse his hands of microbes by washing them. He said he found that washing merely brought the microbes to the surface. That's like taking varnish and varnishing a piece of scratched furniture—every scratch shows up more plainly than it did before You may have education and money, but these things do not bring rest and peace. You are going to get these things only in the solution of the fact of sin—and this is in Jesus Christ, our Lord.

God Washes Sin White.

"You cannot cover up sin Man whitewashes his sin, but God washes his sins white. There's all the difference in the world between these two things. There is one fact—you may cover your sin for the moment from husband, wife, parent, child or neighbor, but you know that sin is keeping you from Jesus Christ. You know that sin that has been hardening your heart—you know that sin that has been the blight and mildew and the curse of your life—and that sin is going to stand at the judgment and witness against you."

Dr. Lyon then told of the finding of a skull by a sexton as he was digging a grave The skull had rolled from an adjoining grave and as he examined it, he found a small nail driven in at the base of the skull Examination of the records resulted in the skull being taken to the home of the man's widow who had been suspected of causing his death, but there had been no evidence. They showed her the nail in the skull which had been buried for years and as her face blanched, she cried, "I knew it I knew it I knew my sin would find me out."

"Oh, friends, why is it that you have been hardening your heart? It's on account of sin. Be sure that your sin will find you out. You can hide that sin from man, but you cannot hide that sin from God, and you will never get rest that is real—you may try to get it through the opiates of the world's pleasure, but that is temporary— but you will never know of the real happiness and peace and blessing and rest until you find it by forsaking sin, by having your sin covered by the blood that was shed on Calvary's cross for you, and God says—'I will put thy sins behind my back' and I tell you my friends, that when God does that the devil isn't going to bring your sin to light.

"He says he will remove it as far as the east is from the west," added the speaker, and he told of the conversion of a famous German mathematician in the old Water Street mission, New York. This man was once asked how far the east was from the west. "The man meditated for a moment with that mighty mind," said the evangelist and then he replied, "that distance is as infinite as the love of God.'

"That, my friend, is how far God will remove your transgression from you if this night you will trust in the love and mercy of Jesus Christ.

Increase in Power.

"But not only by solving the fact of sin, but God give you and me rest by increasing our power." The speaker emphasized this fact by relating the parable of the acorn, in which the little acorn expressed its confidence in growing to a great tree, by stating that 'God and I can do anything.'

"It isn't, my friends, how much strength you have," declared the speaker. "God doesn't blame you for having done wrong. What God blames you for is for not letting him come into your life, so that you could do better. The difference between a selfish life and Christ's life is between trying to turn the wheels of a great factory by hand, or hitching them onto a mighty Corliss engine and letting the engine furnish the power.

"Oh, my friends, let God come into your life, and through the added power, there is going to come peace.

"Also, God gives us rest by instilling into our hearts his own love. It is love that lightens life's labors, that lubricates the joints and hinges of life and makes things run smooth and easy. Friends, when you get the love of Jesus in your heart you will labor, not from a sense of duty or a sense of slavery—but labor will be a labor of love, and where love is there is going to be rest."

Dr. Lyon told his audience the story of George Mathewson, whose engagement to a girl was broken because of his impending blindness. His love for Christ was unbroken, however, and he wrote in his hour of trial, that greatest of all hymns, "Oh, Love That Will Not Let Me Go" "It was in that love of Jesus, in the midst of his disappointment and difficulty, and his burden and agony that Mathewson found rest.

The Way is Easy.

"Friends, how are you and I to get rest. Jesus tells us 'Come unto Me.' He says, 'Come to Jesus.' He dosen't ask us to do to any theological discourse or theological doctrine, or even to a religious organization to go to any creed or even to a church—he don't ask us to accept this system of ethics or philosophy, but to come to Himself, to make the connection personal between yourself and Jesus, the Son of God. And I care not who you are, if tonight you will come to Jesus, you are going to find that rest. You cannot find it in infidelity.

"The end of life is going to come sooner than you think. Friends, sooner than you think the hearse is going to back up at your door, and your body, or the body of some dear one, is going to be carried to that hearse, and that little procession is going to wend its way to that hillside graveyard. In that hour of sorrow, in what are you going to trust? Money? It can't bring you rest," said the evangelist, as he told of a wealthy couple, atheists, who in the hour of their daughter's death, sat absolutely crushed, with nothing to give them hope.

"Friends in that hour of suffering and temptation and trial and death that is going to come to all of us, without Jesus Christ you are absolutely helpless and hopess, eternally lost!

"Mark the contrast of this family with another case," the speaker concluded. "In a meeting like this one evening a young man from one of the factories walked up the aisle and gave his hand, came out for Christ. About six months after I got a letter from that man's wife which read: 'A month ago I laid away the body of my dear husband to rest. When he realized that he couldn't get well, that he couldn't live, it was a day of rejoicing to him, of triumph in that hour of sorrow. He spent the day in singing and praying and praising his Lord. He said, "Wife, don't forget to write to Brother Lyon and tell him that all is well."'

"I tell you, friends, that's success. Have you that peace of God in your heart? It is the thorn-crowned Christ that bids you come tonight. He says, 'Come unto me.' You can not get the salvation without coming. That means desire. It implies decision. It implies action. It implies obedience. No matter who you are, whosoever will may come. There is enough and to spare for you. Only turn your back on the old life. Let nothing keep you from Christ, and his promise to you, 'Come unto me, all ye that labor and are heavy laden and I will give you rest,' and the gates of heaven will open wide and you may have the joy in your soul of the assurance of sins forgiven and the inheritance of everlasting life."

From the standpoint of conversions, the service was one of the most successful that has yet been held, 80 men and women accepting Christ as their personal Lord and Savior many of this number coming from the ranks of the visiting laboring delegations. The after-meeting was a spiritual love-feast, where men and women who have consecrated their lives to the service of Christ, gave testimony to others of the great blessing that has come into their lives, and in this transfusion of the spirit of Christ, there came a further substantiation of the fact that Newark's revival is assured, and that the cause of Jesus Christ in the days to come will progress as it never has before.

A NOON DAY CROWD AT LYON LUNCHEON

An important feature of the Lyon meetings was the noon day luncheons at the First Presbyterian church, where Dr. Lyon spoke daily for fifteen minutes. The attendance soon reached the capacity of the church. At the close of the last noon day meeting many of the men walked to the north steps of the court house, where Photographer Russell took this picture. The short talks given by Dr. Lyon at these noon day meetings were, in the opinion of many men, the most powerful of the whole campaign. Dr. Lyon may be seen in the center of the bottom row of men.

ZEMO FOR DANDRUFF

You Will be Surprised to See How Quickly it Disappears.

No more dirty coats from dandruff heads. Zemo stops dandruff. Apply it any time with tips of fingers. No smell, no smear. Zemo sinks into the pores, makes the scalp healthy, makes the hair fine and glossy.

Zemo is prepared by E. W. Rose Medicine Co., St. Louis, Mo., and is regularly sold by all druggists at $1 per bottle. But to enable you to make a test and prove what it will do for you, get a 25 cent trial bottle fully guaranteed or your money back at Evans' Drug Store.

MORE money passes over the counter for Fatima Cigarettes than for any other brand of cigarettes in America. The *extra*-quality blend has made them famous. Still you get 20 Fatimas for 15c.

"Distinctively Individual"

Liggett & Myers Tobacco Co.

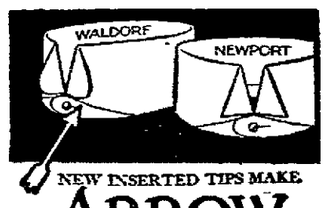

NEW INSERTED TIPS MAKE ARROW WING COLLARS STRONG WHERE OTHERS ARE WEAK. 2 for 25 cents

Murray's ORPHEUM Theatre

NEWARK'S ONLY VAUDEVILLE THEATRE

Feature program, Monday, Tuesday, Wednesday, Oct. 28, 29, 30.

HENNINGS, LEWIS AND HENNINGS.
Comedy Dancing Sketch—a Big Novelty.

HUNTER and ROSS
The Fat Comedians with Five Hundred Pounds of Comedy.

HILDA PETERSON
Swedish Novelty Violinist.

CHARLOTTE DUNCAN
The Green Girlie from Greenville.

THE MURRASCOPE
Feature Films on the new Water Screen.

ORDER YOUR SEATS BY PHONE—1266.

It Can't Catch Fire

TETROLA

Cleans Soiled, Stained or Spotted Garments in a Few Minutes.

Have you heard about TETROLA, the new cleaner that is taking the place of gasoline, benzine and other inflammable and dangerous cleaners?

A bottle of Tetrola will do as much cleaning as ten bottles of the ordinary cleaner—that's why it is so economical to use.

TETROLA takes out grease spots and all other spots almost instantly. It cannot catch fire, has a pleasant odor and evaporates quickly.

Best cleaner known for lace, kid gloves, feathers, silk, satin, woolen, tapestry and leather. Don't take chances—use TETROLA. At all druggists—25 and 50 cents a bottle.

TETROLA CO., Buffalo, N. Y.

CHARLES W. MILLER, LAWYER,

Room 5 Fleek and Zartman Bulding.
West Main Street.

I desire to announce that I will again take up the practice of law. All business entrusted to me will receive careful and prompt attention
CHARLES W. MILLER

EVERYBODY LOOKS OVER THE ADVOCATE WANT ADS

CHAPPELEAR'S BRONCHINI

Stops that Cough,

Relieves the tickle, prevents and cures Croup. Relief is instantaneous to asthmatics. Always have it in your house for use in cases of emergency—the lives of many have been saved by doing so.

25 and 50c. of All Druggists.

The Wm. M. Chappelear & Sons Co., Zanesville, Ohio.

THE GREAT COUGH CURE

OUR GREAT SALE OF LACE CURTAINS WILL CONTINUE ALL THIS WEEK

200 pairs all $1.29 pair

Of Etamines, Antiques, Scrims, Cable Nets, Nottinghams and heavy net Novelties, all reduced to the one price of ..... $1.29 a Pair

First—Six kinds of Fine Nottinghams in white, ecru, arab and green nets—most of these are plain centres with borders of dainty neat designs, but all on nets of heavy sterling mesh, these are $2.00, $2.25 and $2.50 values all $1.29

Second—Cable Nets, allover centres, of the empire design, small de esprit effect centres, plain cable centres with heavy borders, 5 kinds in the serviceable cable mesh of $2.00 and $2.25 values all ..... $1.29 a Pair

fancy borders, filet net insertion bands on plain scrim centres, also barred Etamines center with fancy borders, filet net insertion bands on plain scrim centres, also barred Etamines center with filet borders, $2.00 and $2.50 values ..... $1.25 a Pair

35c Plain Etamine Draperies

In three colorings of white, cream, and ecru, in double drawn work borders with wide hemmed edges, also heavy ribbon effect bands on plain scrim centres in white and cream. ..... All 35c a Yard

Our $2.95 Assortment Of $5.00 Values

Includes White and Ecru Irish Point, Renaissance, Fine Filet Borders, Soutache, Brussels Nets and real Cluny Curtains in this sale ..... $2.95 a Pair

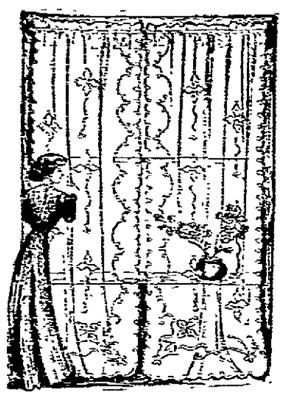

The W. H. Mazey Company

PARKER WOMAN TAKES CASE TO CIRCUIT COURT

Had Been Sentenced for Contributing to Delinquency of Young Girl—Other Court News.

A bill of exceptions has been prepared in the case of the State of Ohio vs. Nora Parker. The case was tried some weeks since in the juvenile court, the defendant being charged with contributing to the delinquency of Ruby Hassler, a girl under 17 years of age. The jury found the defendant guilty, and she was ordered by the court to pay a fine of $75 and be imprisoned in the county jail for 45 days. The defendant claims there exists in the record and trial error prejudicial to her rights, and by reason of which she did not have a fair trial and she takes an appeal to the circuit court direct, asking that court to reverse the judgment of conviction and grant her a new trial.

Must Settle in Full.

A capias was issued Tuesday morning from Mayor Swartz's court against Howard Rathbun, to collect the sum of $109.40, amounts of two fines and the costs assessed against Rathbun in the mayor's court for alleged violation of the saloon ordinances. The capias was given to Patrolman Burke, with orders to collect the full amount.

Adjudged An Imbecile.

Viola Beatrice Burns, 12 years of age, whose home is at 395 West Main street, was adjudged an imbecile in probate court Monday. The child's affliction dates from a very severe illness six years ago.

Will Admitted to Probate.

The will of Lewis W. Perry, late of Granville, was admitted to probate Tuesday morning. Edith A. Perry was appointed executrix without bond. Mr. Perry's estate, which he left to his wife, is composed of about $30,000 in real estate and $10,000 in personal property.

Verdict for Plaintiff.

In the case of Frank P. Radier et al vs. George W. Crawford, the jurors returned a verdict for plaintiffs for $307.50. The suit grew out of damages claimed in a horse sale.

Marriage Licenses.

Franklin G. Rue, farmer, Imlaytown, N. J.; Gertrude E. Wright, Granville.

Lucius Arthur Wing, physician, New York City; Amy King Everett, Newark.

Heard Divorce Case.

The divorce matter of Mary E. Fortney vs. Frederick Fortney, in which the plaintiff alleges drunkenness and extreme cruelty on the part of her husband was heard by Judge Hunter in probate court this morning. The court held the matter up for further consideration. The plaintiff was represented by Attorneys Smythe and Smythe.

SPECIAL SALE OF Curtains and Draperies

An Opportunity to Brighten Up the Home For the Long Winter Days to Come

PRINTED DUPLEX SCRIM AT 5c YARD

Three thousand yards of the most fashionable window drapery in pretty border designs and all-over effects. Printed alike on both sides, rich cream and ecru ground with green, red, brown, blue and multi-colored borders. Usual price 10c yard. Special at ..... 5c yard

40c ETAMINE DRAPERY FOR 25c YARD

Satin bordered hemstitched and drawn work borders. Rich mercerized etamine of fine even weave. Comes in Arabian, Ivory, Ecru, and White. Full 40 inches wide. Bordered on both sides and usual price 40c yard. Special at ....25c yard

12 1-2c WHITE CURTAIN SWISS FOR 8 1-2c YARD

2500 yards white curtain Swiss in dots, stripes and figures, fine sheer quality. The kind that will give the best of service. Full 36 inches wide. Regular price 12 1-2c yard. Special Price 8 1-2c yard

100 TAPESTRY COUCH COVERS FOR 75c

Tapestry Couch Covers of good serviceable quality in pretty Roman stripe designs in a variety of pretty Oriental colorings. Fringed all around. Regular price $1.00. Special at 75c

WHITE CURTAIN SWISS AT 5c YARD

Ten pieces White Curtain Swiss. Sheer, durable quality. Come in a variety of stripe designs. Full yard wide. Special at .....5c yard

500 PAIR LACE CURTAINS REGULAR $1.00 KIND AT 69c PAIR

Five hundred pairs pretty Nottingham lace curtains. Attractive borders in imitation Battenberg designs and Point De Sprit centers. Also plain center and neat border designs. Usual price $1.00 pair. Special at .....69c pair

25c COLONIAL WINDOW DRAPERIES FOR 17c YARD

Colonial Art Scrim Window drapery in novel arts and crafts designs. Fine sheer quality mercerized finish. Designs are printed in duplex, making them alike on both sides. Are fast color and washable. Regular price 25c yard. Special Price ..... 17c yard

Sale of Carpet Size Rugs

$15.00 SEAMLESS BRUSSELS RUGS FOR $9.95

Two hundred bales of seamless brussels rugs. Sizes 9x12 feet; to be sold at about the price of common ingrains. These are all the new fall patterns and all are perfect goods. Designs include medallion, floral and small figured all over patterns in colors to suit most any decorative combination. The regular price is $15. Special at $9.95

$19.75 VELVET RUGS FOR $13.95

Rich, one piece seamless velvet rugs. Size 9x12 feet in beautiful floral and Oriental designs. The new soft tones in brown, tan, rich greens and rose colors. Also small all-over designs. The quality is very excellent and will give years of service. Regular price $19.75. Special at $13.95

The Store That Serves You Best — Meyer & Lindorf, Newark, Ohio. — East Side Square Next Postoffice

THE NEW KING CO.

Everybody's talking about our store and the values they're getting. Classy dressers find here Footwear to their taste.

Tan Footwear For Fall

MEN'S TANS

Button, Lace or Blucher, cut high, medium or the new receding toes, with low flat heels,

$3, $3.50, $4, $5, $5.50, $6

WOMEN'S TANS

Button, Lace and Storm Boots, low and high heels, with variety of new toes,

$3.00, $3.50, $4.00, $4.50

THE NEW KING CO.

C. W. HERMANN, Manager — West Side Square

COUNT'S FIANCEE WILL EVENTUALLY INHERIT MILLIONS

French Count Who Made His Home at Newark for Several Years to Marry Niece of Mrs. Robert Goelet.

Of interest to many in Newark who were acquainted with the Comte Guy de Lasteyrie, who was in Newark for some time in the employ of the Holophone company, and who made his home at the Holophane Club in North Fifth street, is the announcement of his engagement, which comes to New York in a dispatch from Paris.

The message reads: "The engagement of Miss Constance Warren of New York to the Comte Guy de Lasteyrie, son of the Marquis and Marquise de Lasteyrie, is announced. The comte is the son of an international marriage. The marquise was Miss Goodlake.

Miss Warren is the daughter of Mr. and Mrs. George Henry Warren of 924 Fifth avenue, New York, and a niece of Mrs. Robert Goelet. Eventually she will inherit millions."

Who Said Corns? I Use "GETS-IT!"

It Works On a Sure, New Plan.

"Glory! Come and See How GETS-IT Works!"

"GETS-IT," the new corn cure on a new principle, works like the touch of a fairy wand. No more knives, razors, pills or other instruments of torture for corn-sufferers. No more salves, plasters and bandages that hurt the rest of the toe more than they relieve the corn.

"GETS-IT" never irritates or turns the true flesh raw. It is as safe as water. But my, how it does get after corns, bunions, callouses and warts. It works painlessly, but it shrivels 'em right up until they drop off, leaving the firm, healthy flesh underneath.

"GETS-IT" is guaranteed to give satisfaction, or your money is refunded.

All druggists sell "GETS-IT" at 25 cents a bottle, or it will be sent on receipt of price by E. Lawrence & Co., Chicago. Sold in Newark by W. A. Hunter.

KILLED BY A DEER HUNTER.

Houghton, Mich., Oct. 29. — The first fatal hunting accident of the present season in northern Michigan occurred when Jerry Coffey, a logging trainman, was shot, presumably by a deer hunter, as he was walking through the woods.

No More Weary Burning, Aching Feet

EZO For the Feet Relieves in Five Minutes.

Don't be skeptical. Just because other treatments have failed is no reason why you should be discouraged over your poor, sore and painful feet.

Money back: if after trying EZO, the soothing, healing, refined ointment, your foot troubles do not vanish. That's an honest offer and it means ALL foot misery, for it takes the agony from Corns, Callouses and Bunions so quickly that users are joyfully astonished.

Nothing better for chapped hands and face, rough skin, chilblains and frostbites. Evans Drug Store guarantees EZO — only 25 cents at druggists.

Ask for EZO FOR THE FEET.

AUTO PATROL HOPES BLASTED BY ATTY. HOGAN

Following a decision of Attorney General Hogan, to the effect that no money can be appropriated for the purchase of an automobile patrol wagon before next January, the horses will return to duty at police headquarters Wednesday morning. Tonight the patrol wagon which has been mounted on a Blair truck for the past three or four weeks, will be driven to the factory and the body again placed on the running gear of the wagon.

The horses have got a good rest and both are much benefitted by the vacation.

City officials took the matter up with Attorney General Hogan who replied that it would be necessary to purchase the auto-patrol from the contingent account of the public safety fun. This account contains but $500, an insufficient amount of money to meet the cost of such a vehicle. The attorney-general stated that council could not appropriate additional money until next January, so the auto-patrol proposition will rest quietly until that time.

OLD RESIDENT TIRED OF LIFE USES REVOLVER

Gallipolis, O., Oct. 29.—James R. Haptonstall, one of the oldest residents of this city, committed suicide this morning by shooting himself with a revolver. Ill health is believed to have caused the despondency.

AVIATOR WITH HEADACHE, FALLS

Only recently we read of an aviator who said he fell because his head ached. He wasn't himself. In the tense moment of danger his faculties failed him. Don't have headache—it bars success.

HICKS' CAPUDINE

cures headache — gets at the cause, whether heat, cold, grippe or nervousness. Liquid, pleasant to take, quickly effective. 10c, 25c and 50c at drug stores.

ROOSEVELT TO MAKE ADDRESS

Oyster Bay, Oct. 29.—Colonel Roosevelt rested today, preparing for his speech tomorrow night at Madison Square Garden. His right side is still sore, and it will probably be several weeks before he has full use of his right arm.

"Oh, yes! It's perfectly grand to take a walk in the woods these days—and get all full of stickers."

THE BIRTHDAY CALENDAR.

IF THIS IS YOUR BIRTHDAY

Risks are unlucky for you and a steady course is best. Some anxiety about money will trouble you, and you should avoid disagreements with those in power, especially if in employ.

Those born today will have headstrong dispositions, which will get them into trouble; but they will have strength of mind and intelligence and need only to control and guide themselves in order to succeed.

Hallowe'en Novelties

A Complete Line of Everything in Hallowe'en Novelties, Masks, Wigs, Etc.

CUT FLOWERS

Chrysanthemums, Roses and Carnations

MILLER'S

12 EAST PARK PLACE

EXTRA SPECIALS

Pompeian Massage Cream, $1.00 size	65c
Pompeian Massage Cream, 50c size	33c
Universal Massage Cream, 50c size	25c
Universal Vanishing Cream, 50c size	25c
Castoria, Pitcher's or Fletcher's	20c

ABOVE PRICES GOOD UNTIL NOV. 5TH. ONE TO A CUSTOMER AND NOT CHARGED OR DELIVERED.

R. W. SMITH THE PRESCRIPTION DRUGGIST

CAPITAL and SURPLUS, $325,000.00

CHECKING ACCOUNTS INVITED

INTEREST PAID ON SAVINGS ACCOUNTS and CERTIFICATES OF DEPOSIT.

Safety Deposit Boxes

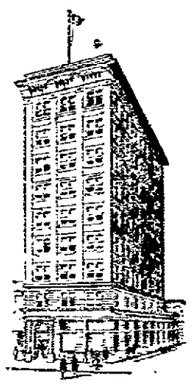

NEWARK TRUST BUILDING

THE HIGH ESTEEM AND CONFIDENCE

In which this company is held by the people of Newark and Licking county are shown most conclusively by the fact that it is favored with a larger number of depositors than any other bank in the city.

Strength and stability are most prominent in this institution.

THE NEWARK TRUST COMPANY

NEWARK, OHIO